VISIT…

LANZAROTE Caliente.COM

Ludovico Einaudi

I Giorni

RICORDI

LUDOVICO EINAUDI

I Giorni

Melodia africana I

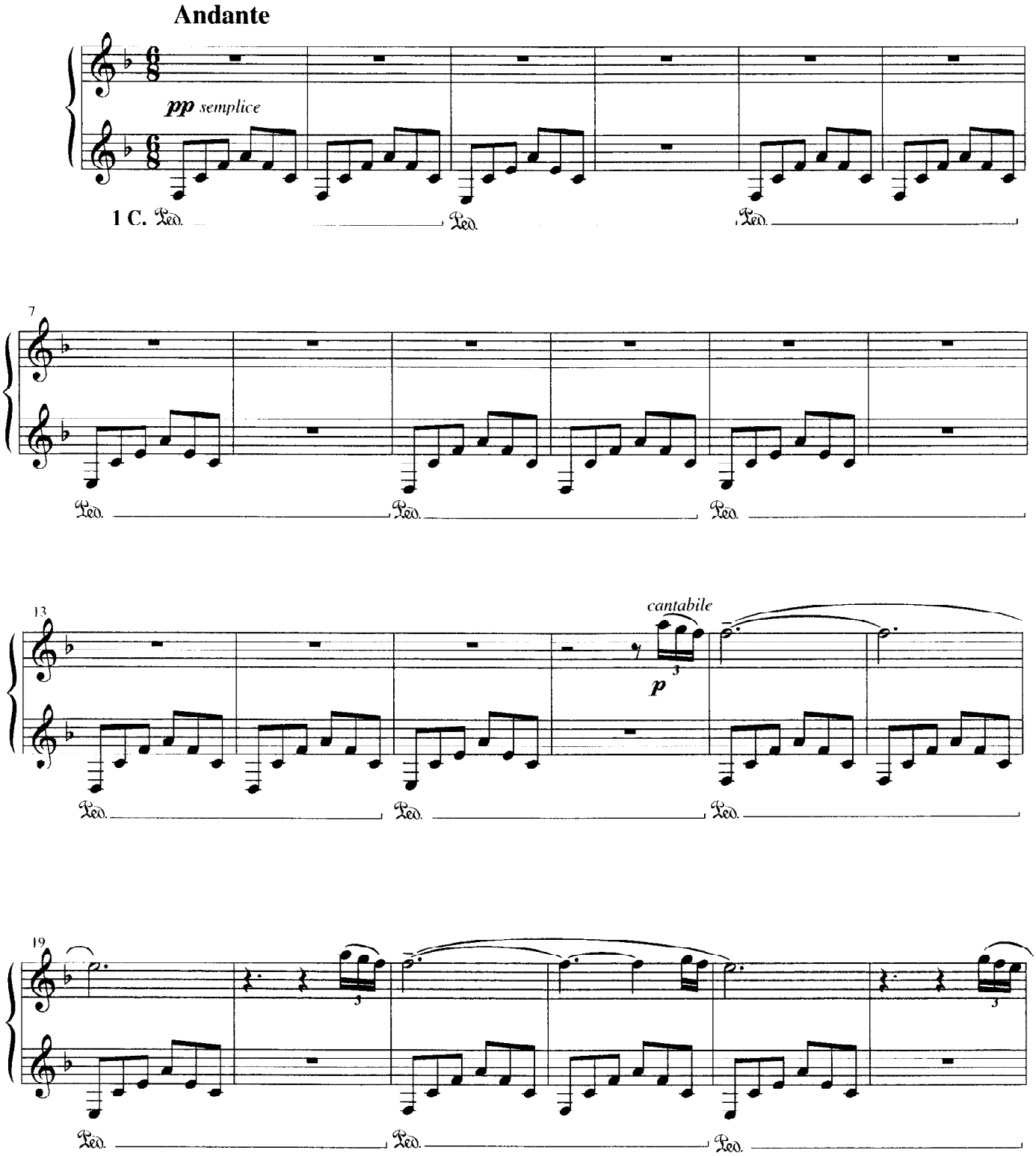

© copyright 2001 by edel music s.r.l. - via Montebello, 25 - 20121 Milano
Tutti i diritti riservati - All rights reserved

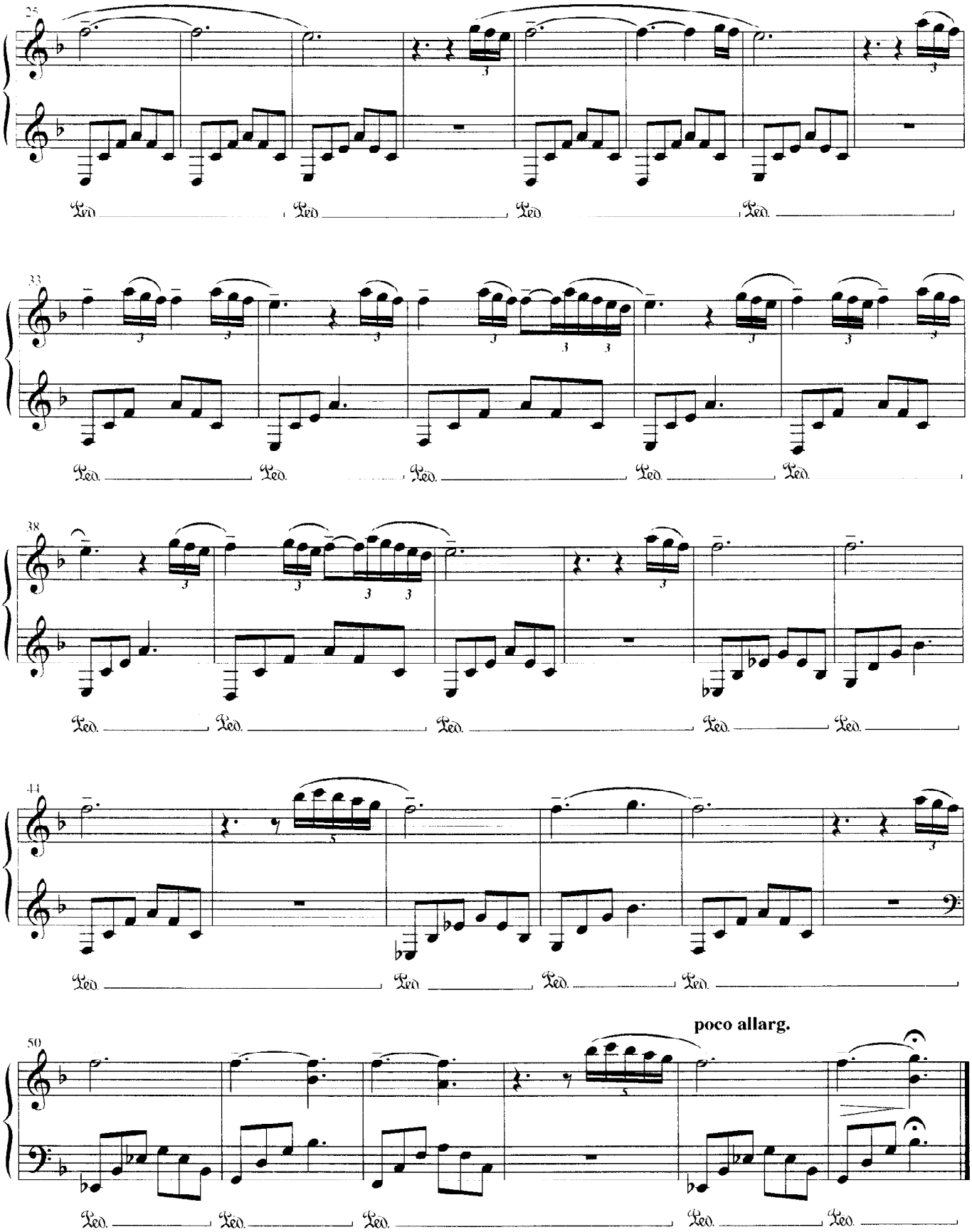
25
33
38
44
50
poco allarg.

I due fiumi

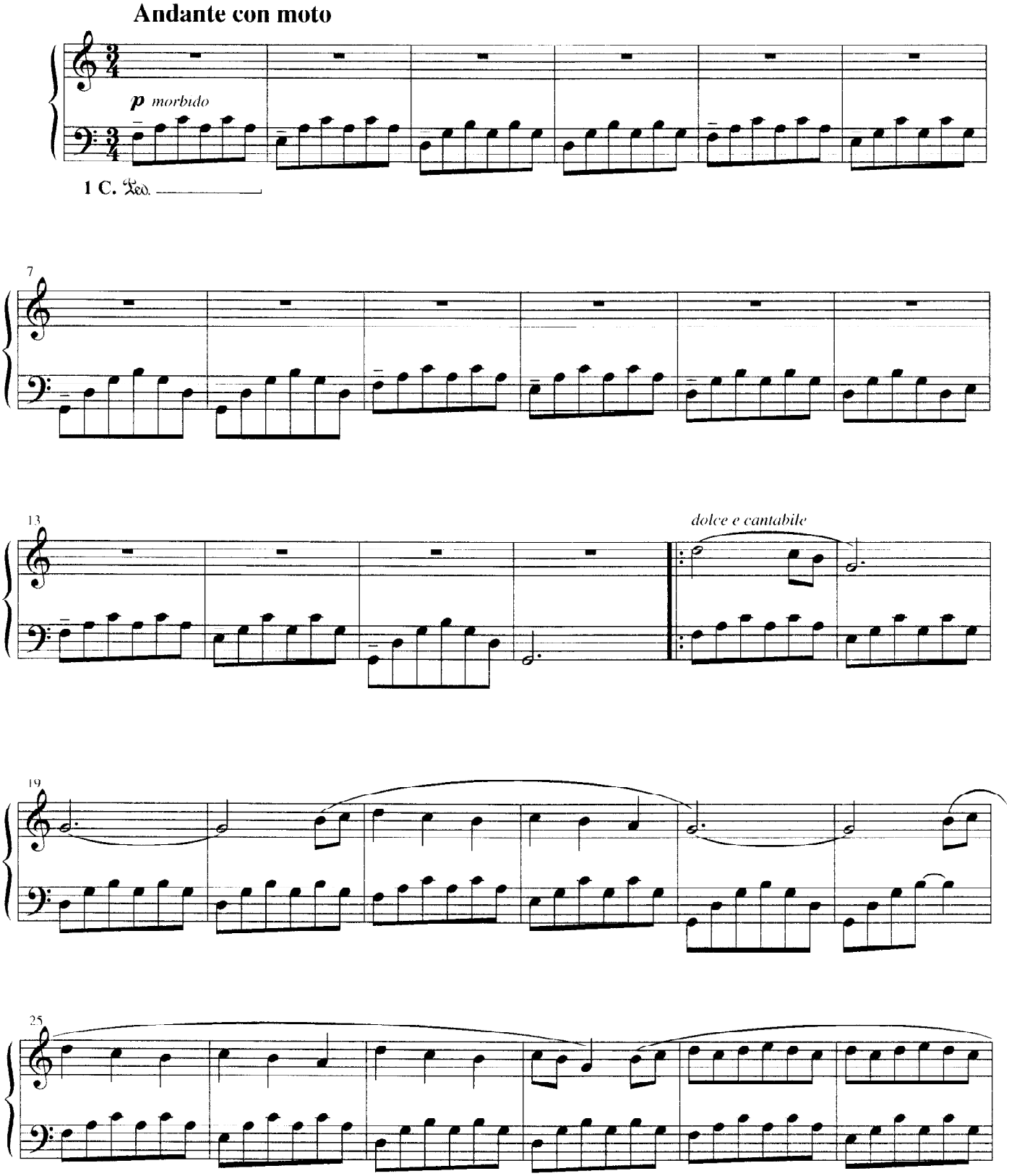

© copyright 2001 by edel music s.r.l. - via Montebello, 25 - 20121 Milano
Tutti i diritti riservati - All rights reserved

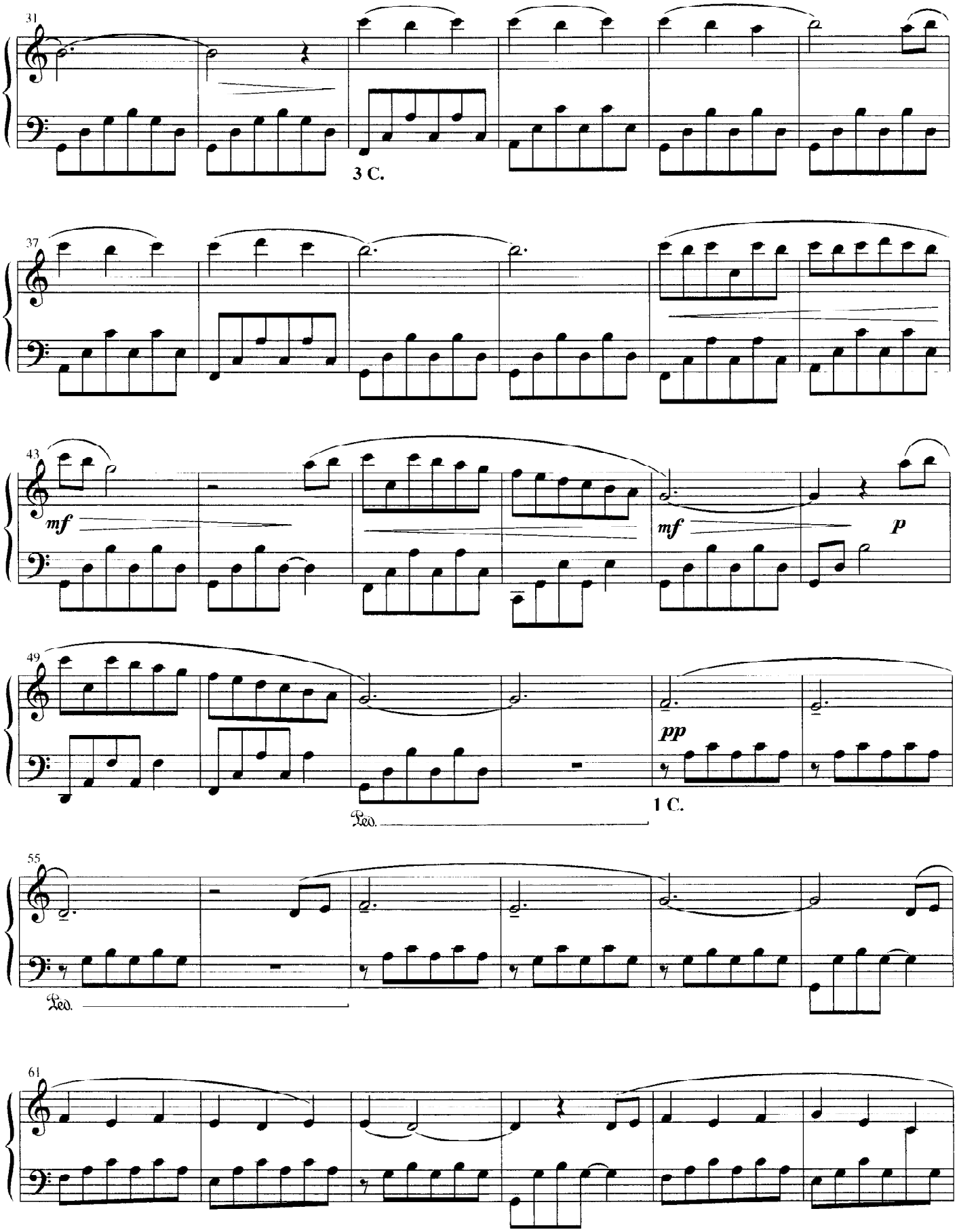
31
3 C.
37
43
mf
mf
p
49
pp
Ped.
1 C.
55
Ped.
61

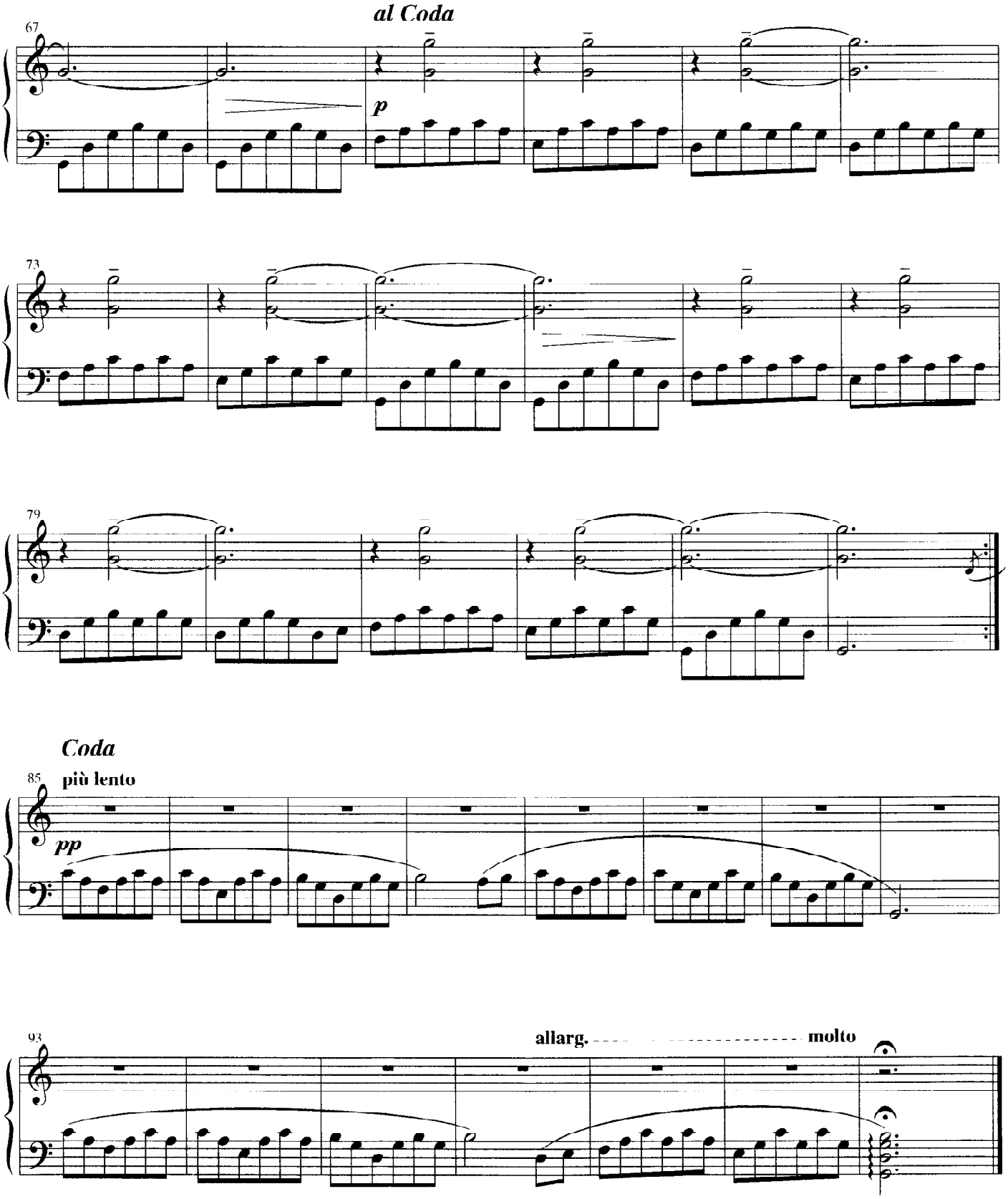
al Coda
67
p
73
79
Coda
85
più lento
pp
93
allarg.
molto

In un'altra vita

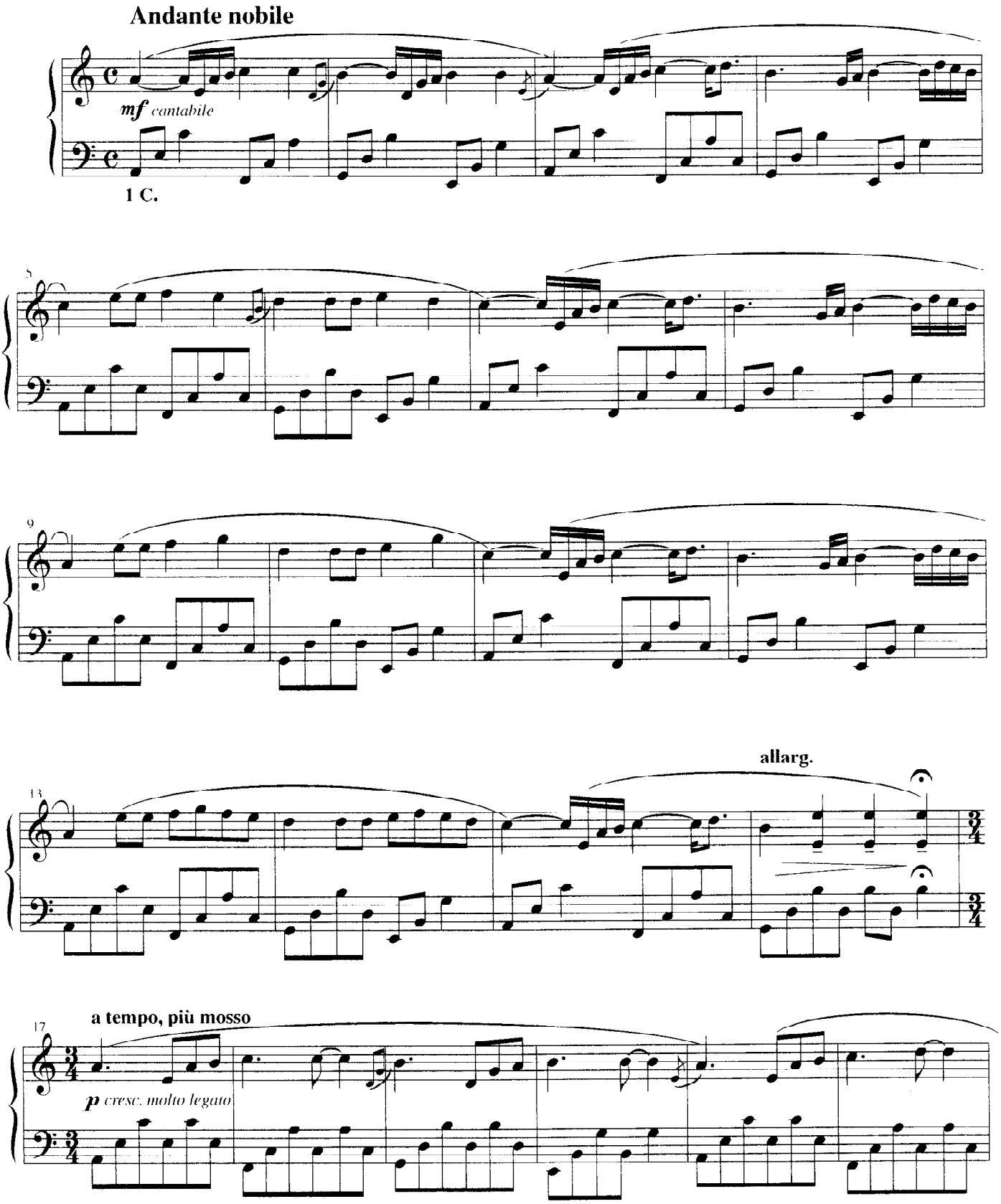

© copyright 2001 by edel music s.r.l. - via Montebello, 25 - 20121 Milano
Tutti i diritti riservati - All rights reserved

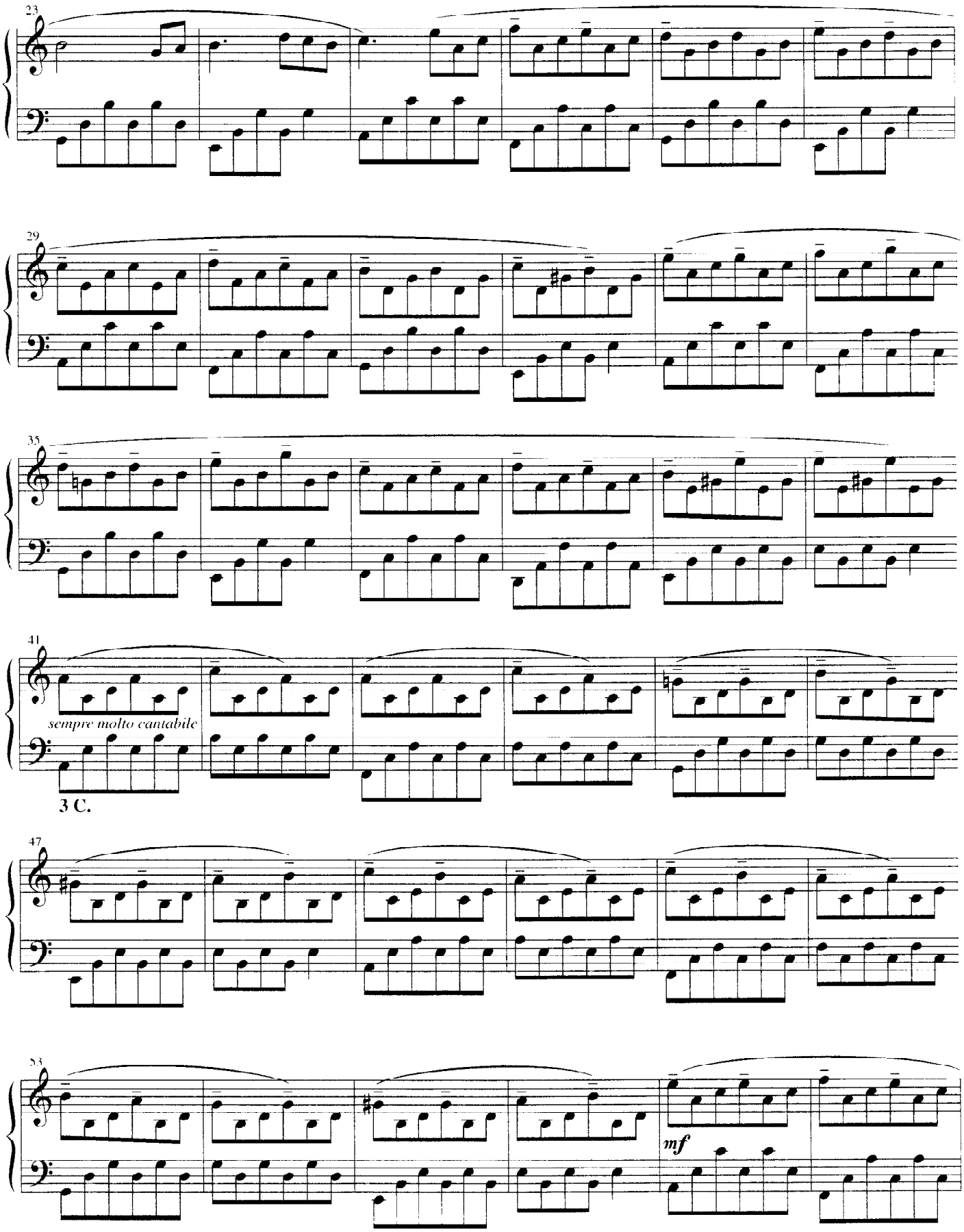
23
29
35
41
sempre molto cantabile
3 C.
47
53
mf

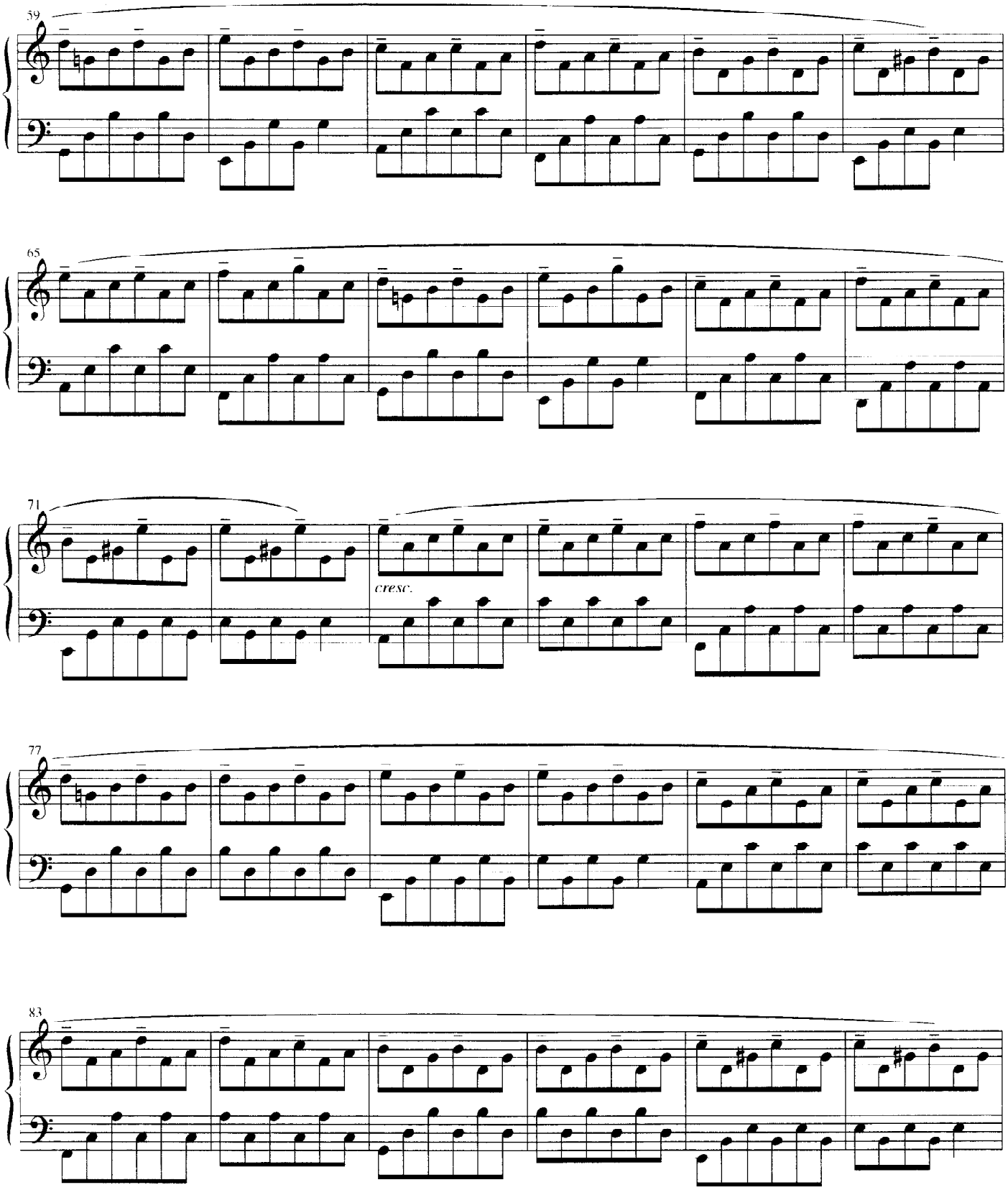
59
65
71
cresc.
77
83

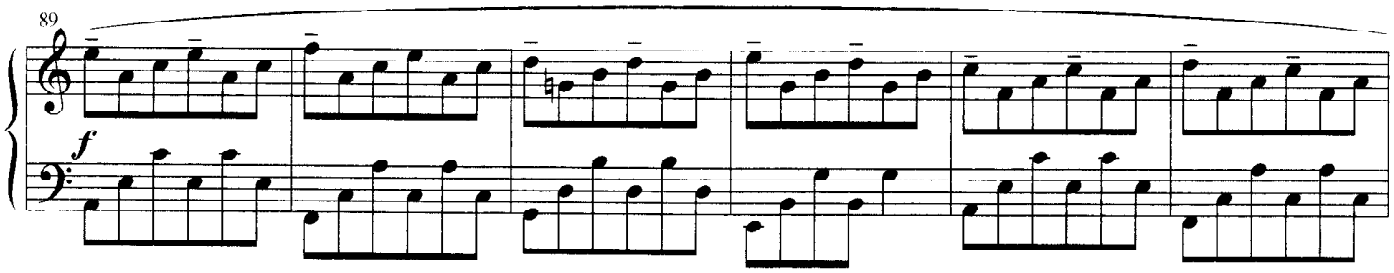

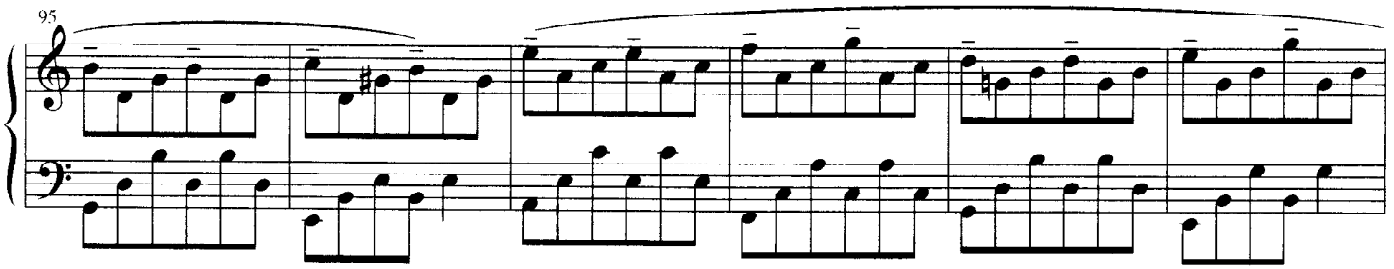

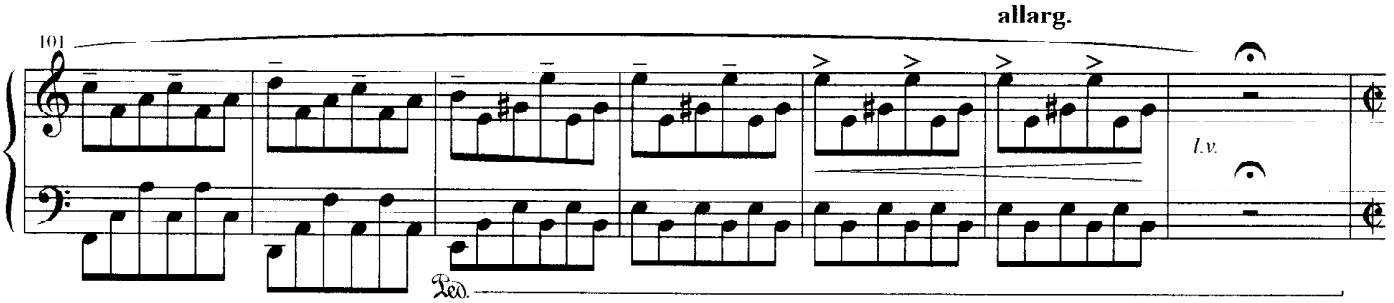

Andante calmo

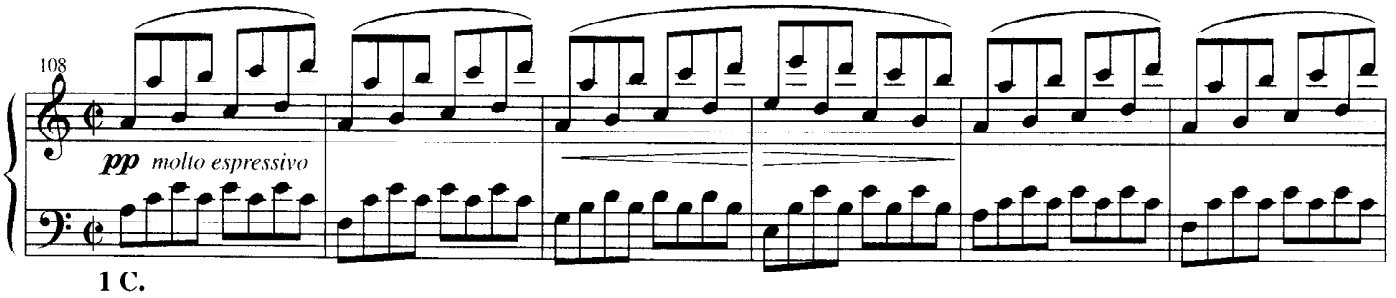

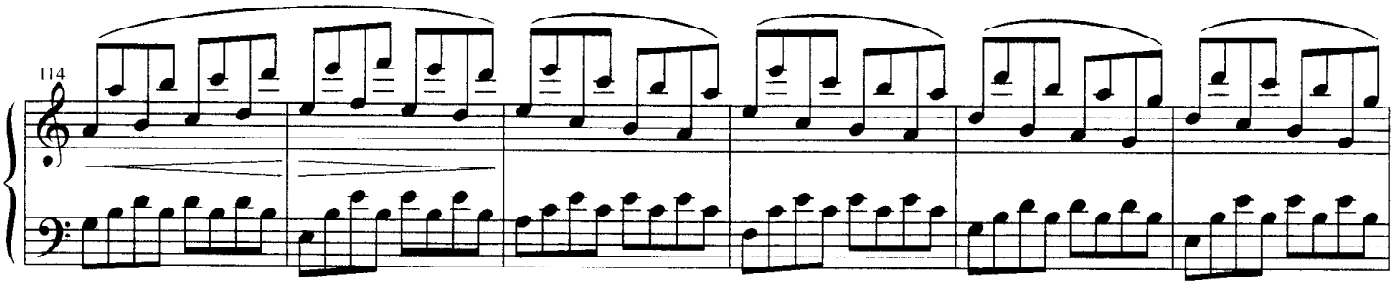

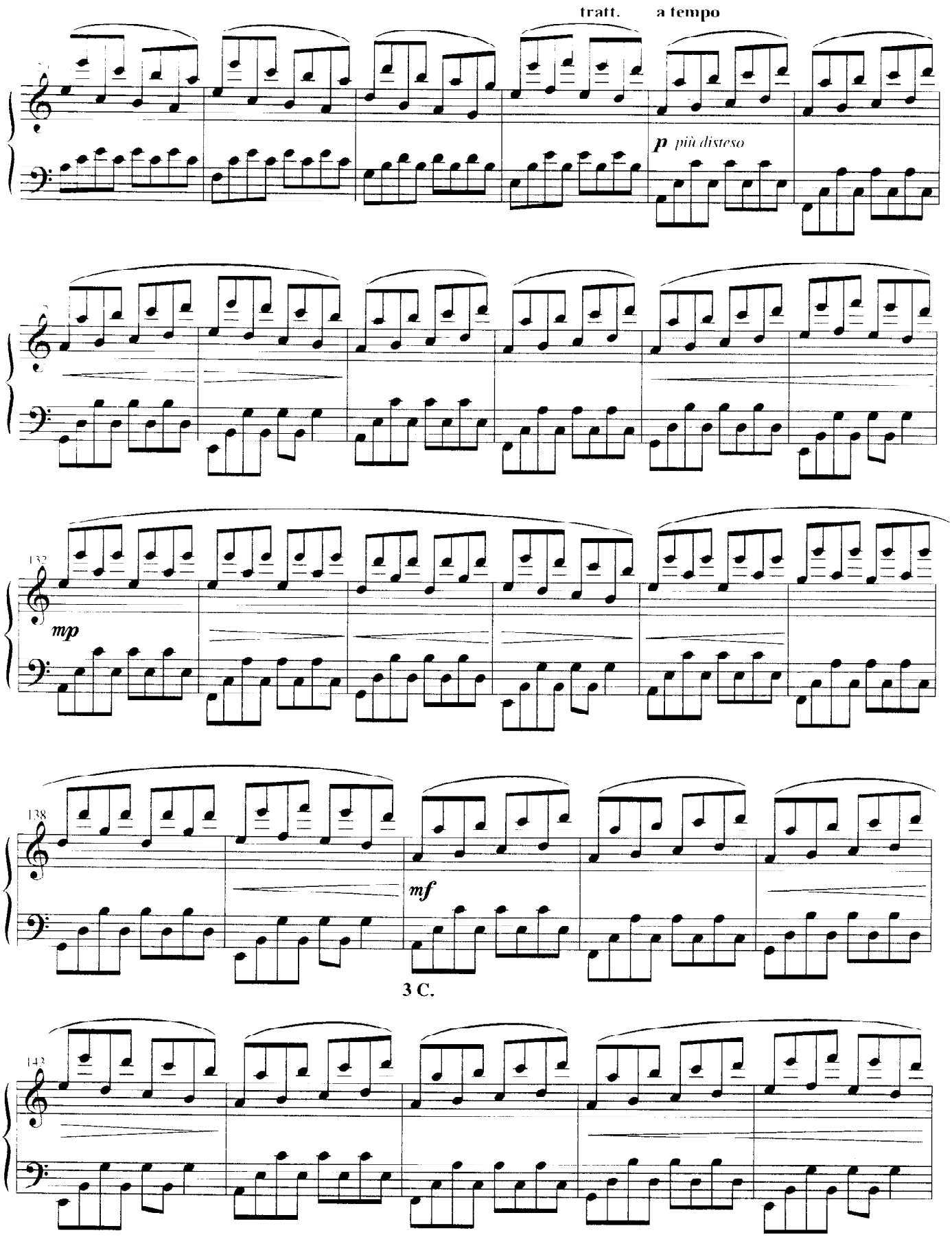
tratt.
a tempo
p più disteso
132
mp
138
mf
3 C.
143

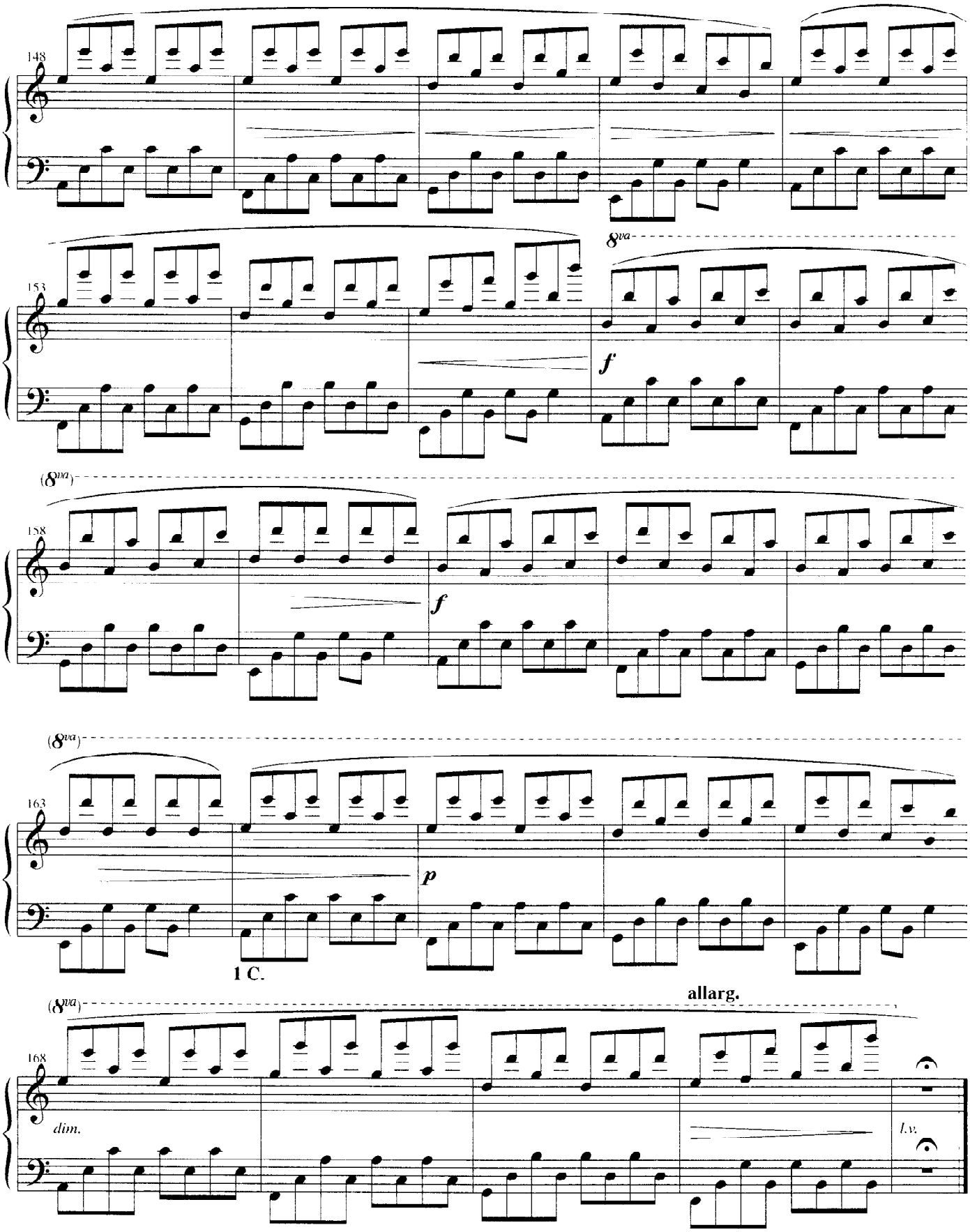
148
153
8va
f
(8va)
158
f
(8va)
163
p
1 C.
(8va)
allarg.
168
dim.
l.v.

Melodia africana II

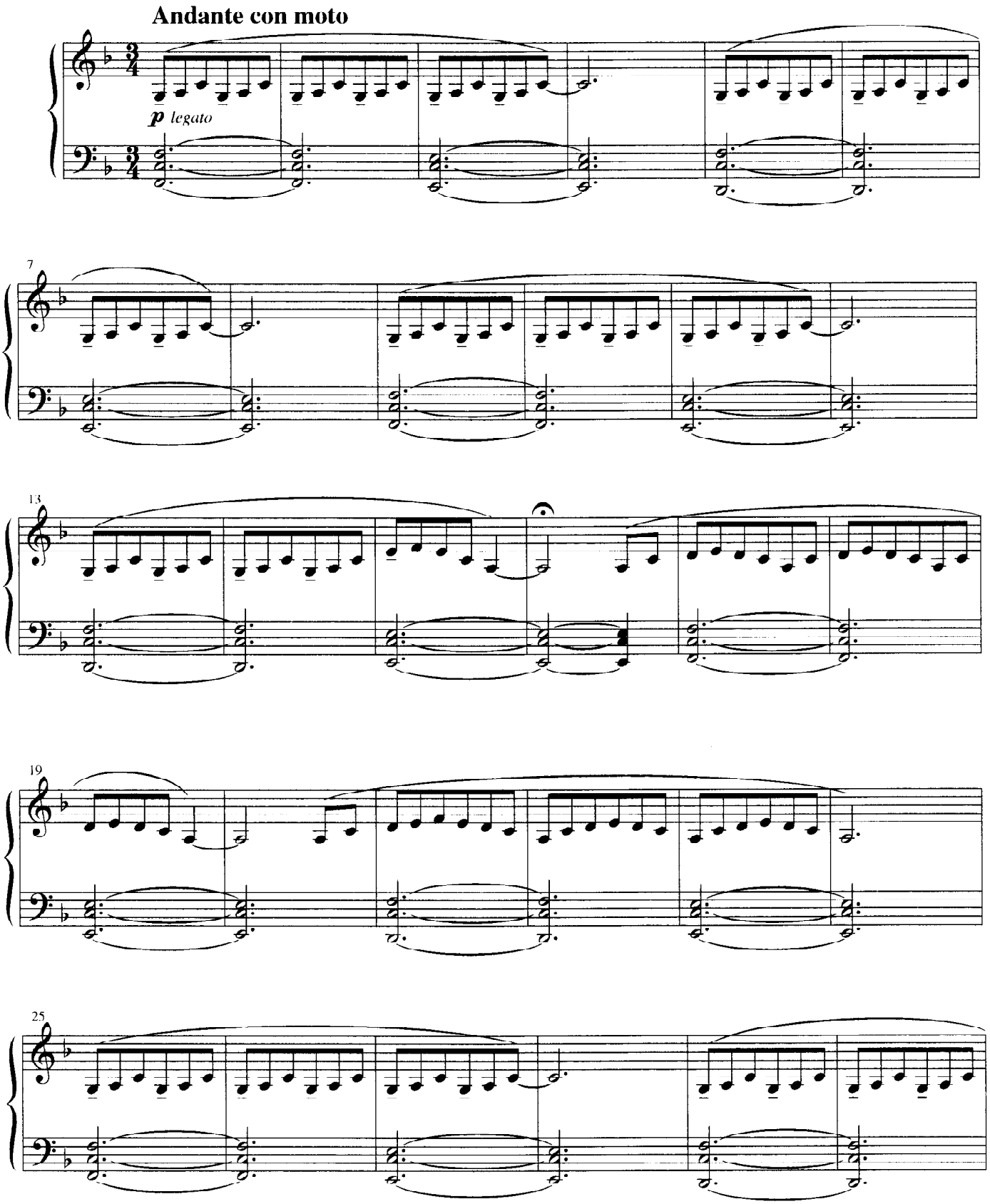

© copyright 2001 by edel music s.r.l. - via Montebello, 25 - 20121 Milano
Tutti i diritti riservati - All rights reserved

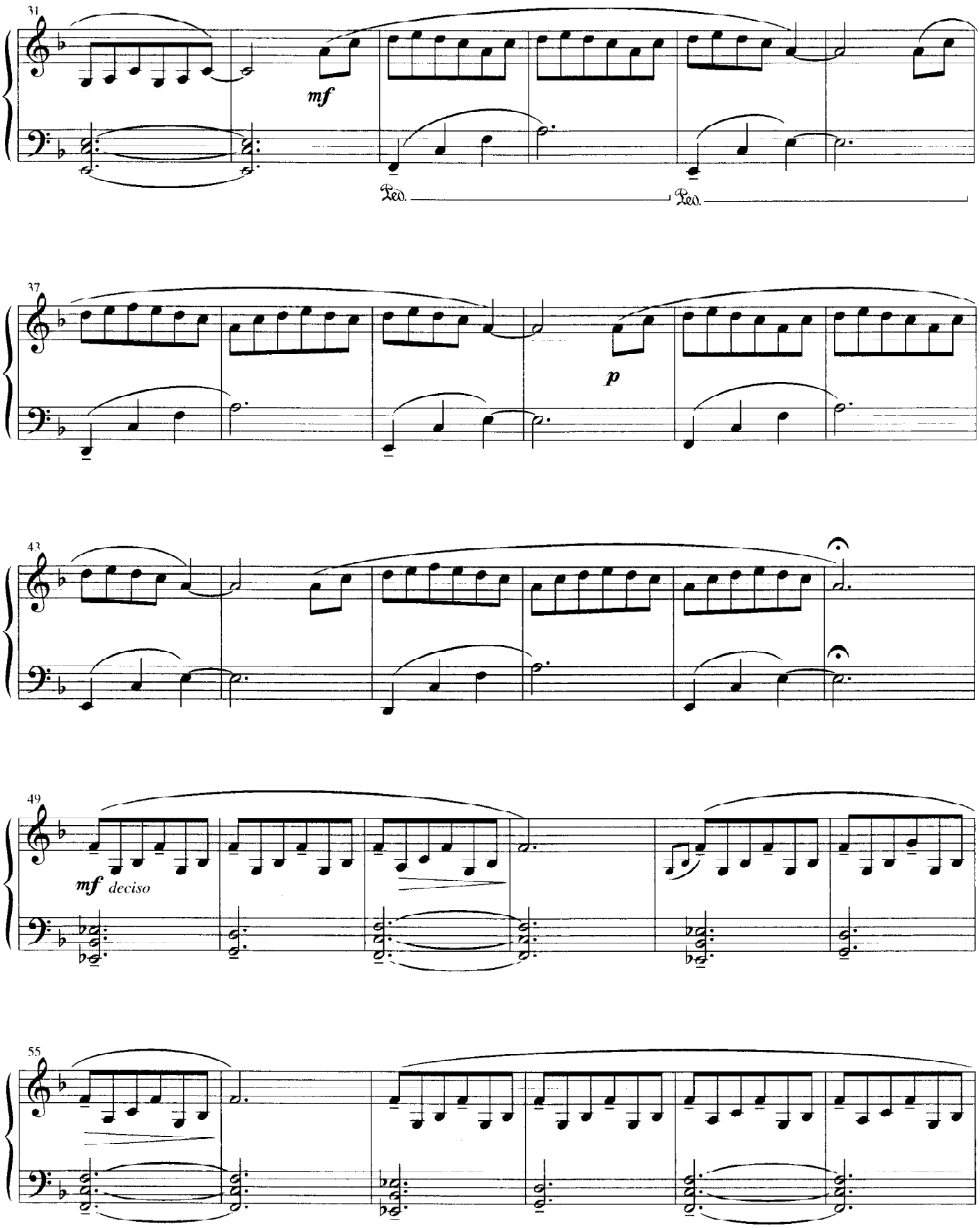
31
mf
Ped.
Ped.
37
p
43
49
mf deciso
55

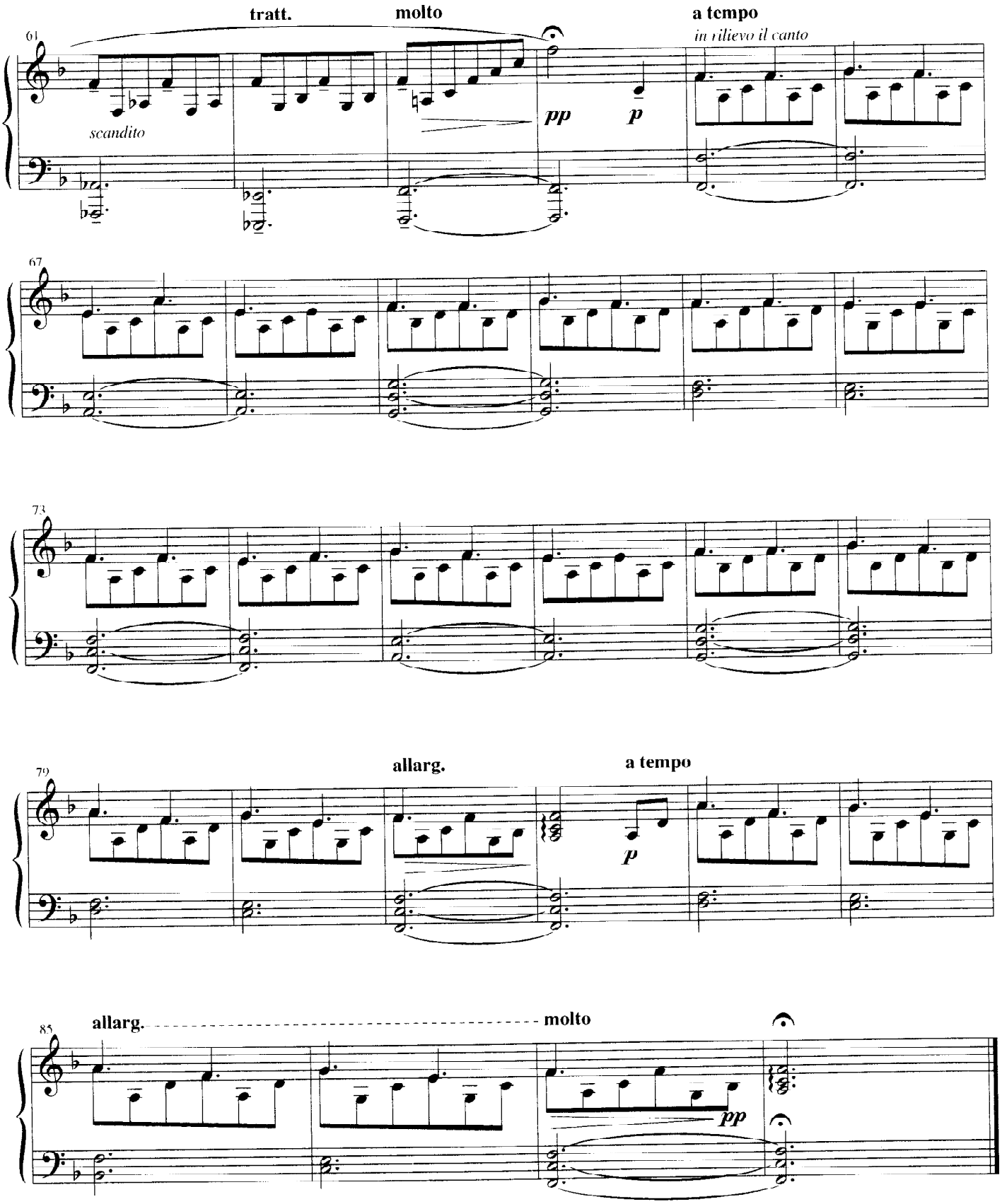
61
tratt.
molto
a tempo
in rilievo il canto
scandito
pp
p
67
73
79
allarg.
a tempo
p
85
allarg.
molto
pp

Stella del mattino

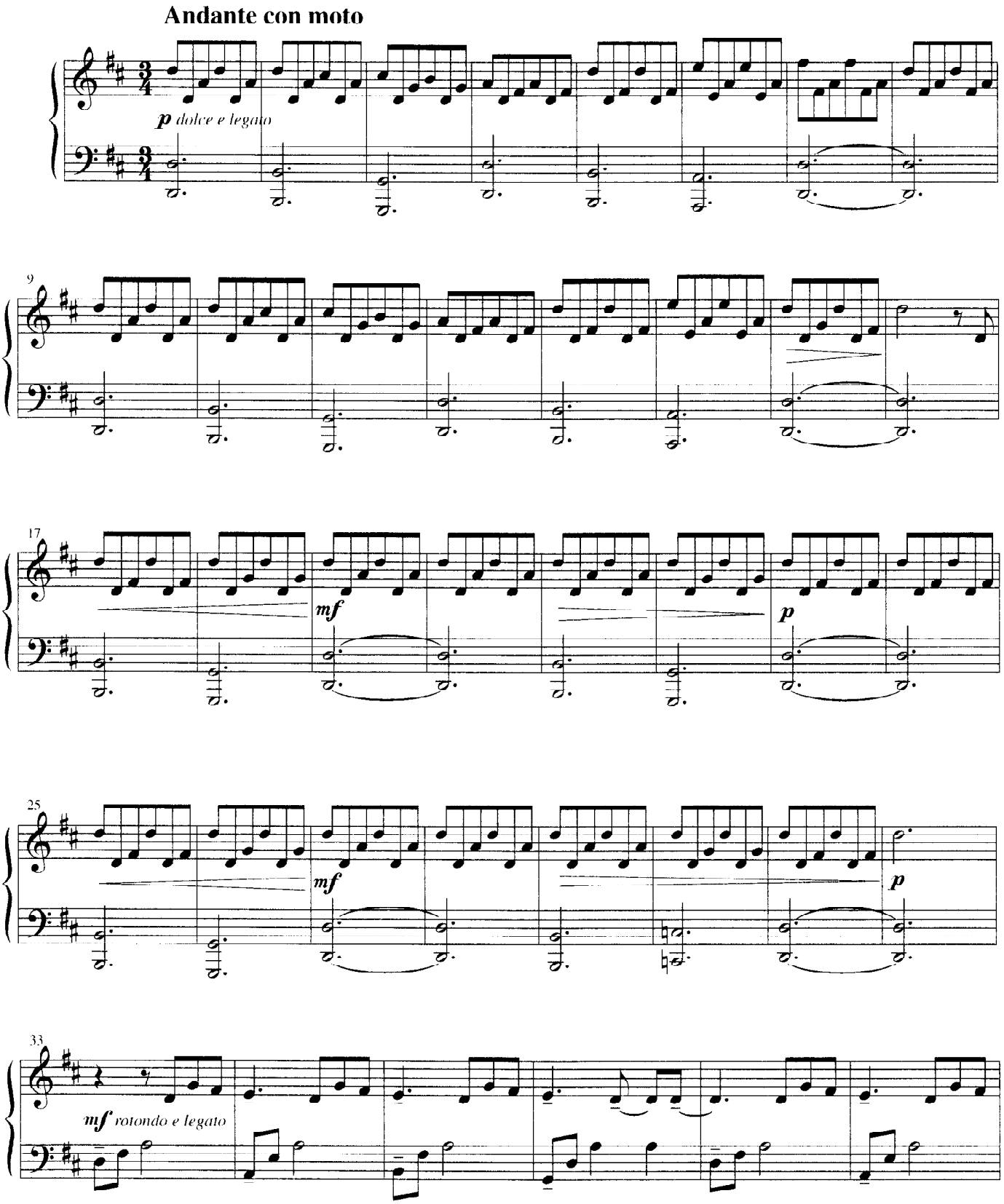

© copyright 2001 by edel music s.r.l. - via Montebello, 25 - 20121 Milano
Tutti i diritti riservati - All rights reserved

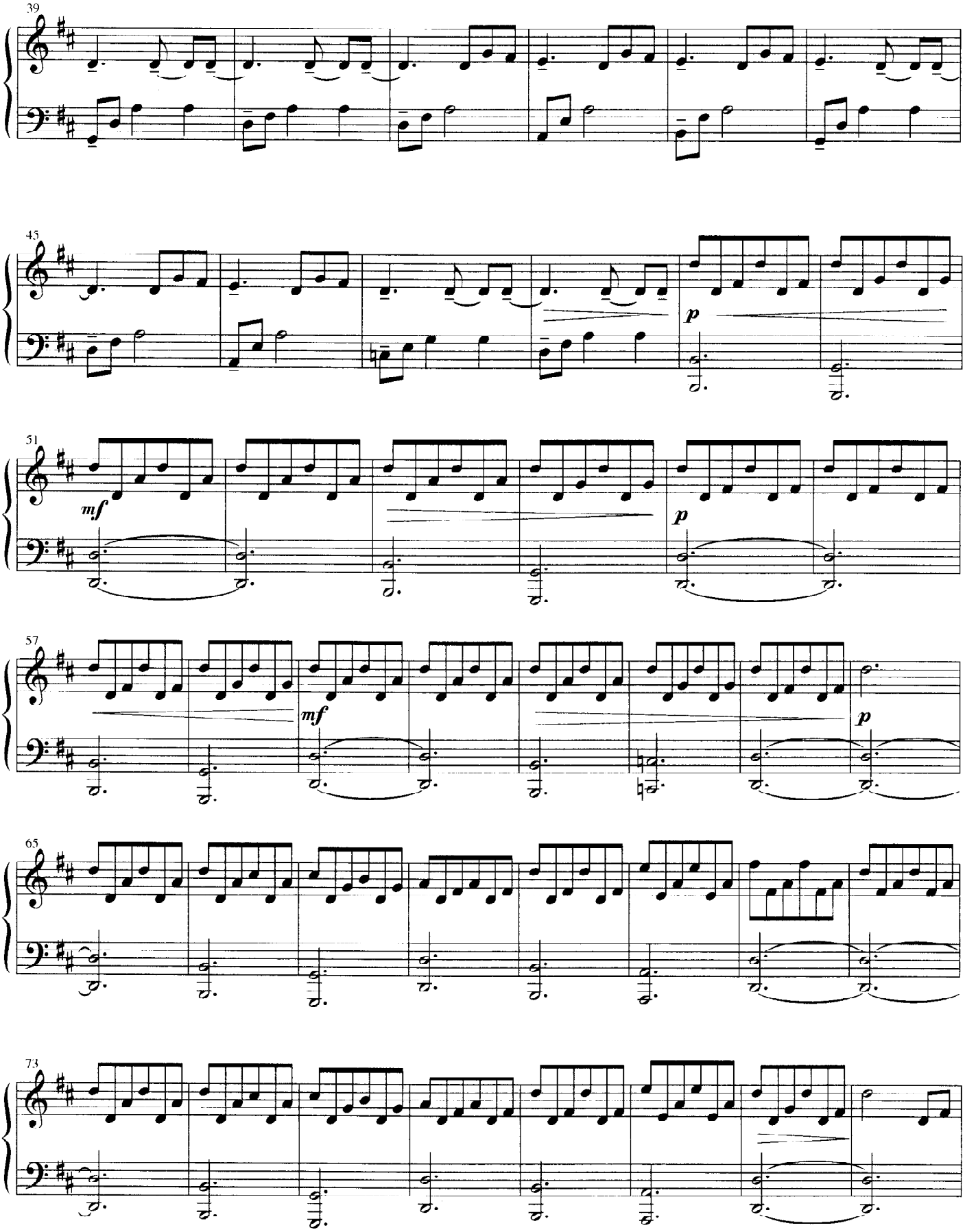
39
45
p
51
mf
p
57
mf
p
65
73

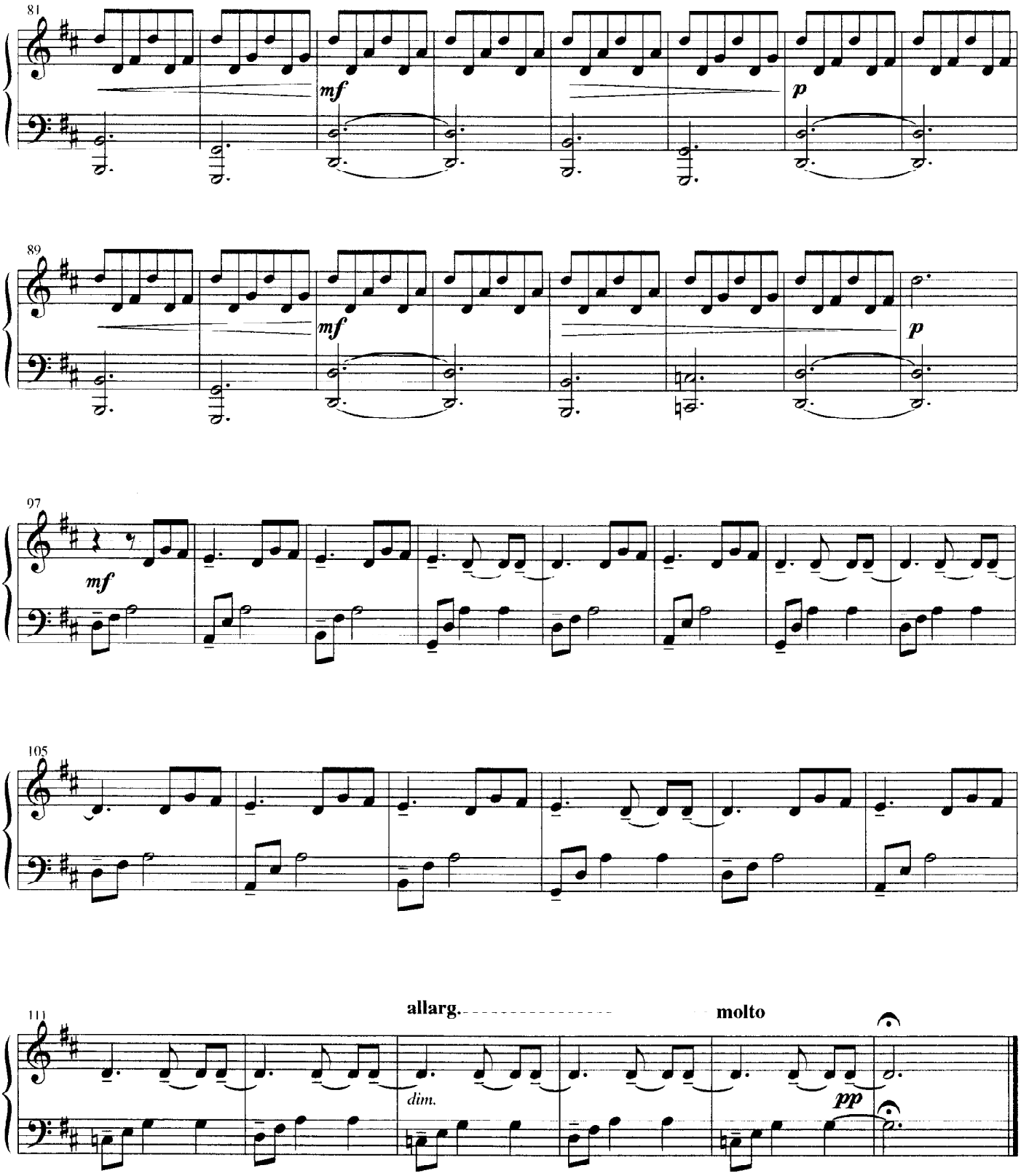
81
mf
p
89
mf
p
97
mf
105
111
allarg.
molto
dim.
pp

I giorni

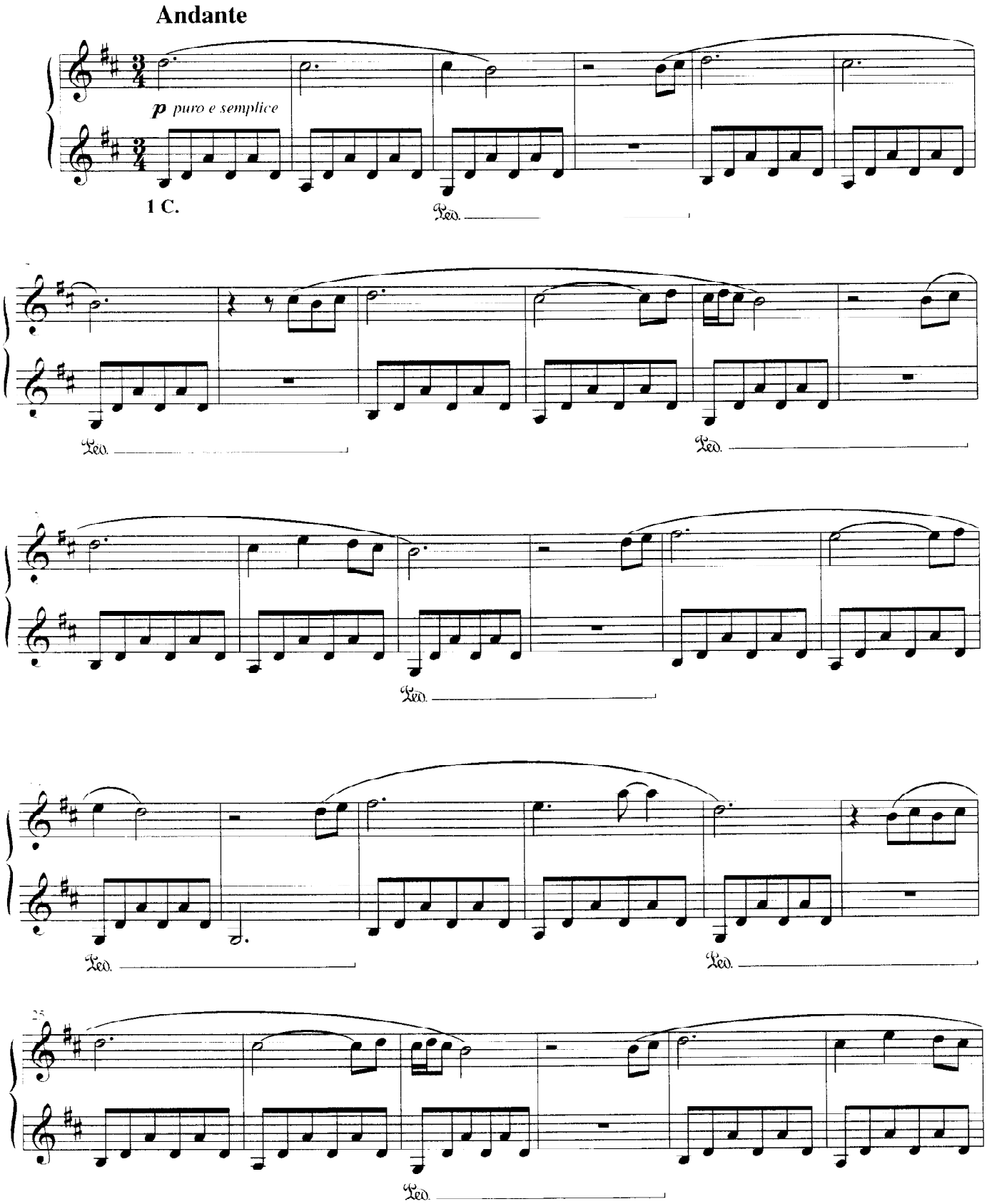

© copyright 2001 by edel music s.r.l. - via Montebello, 25 - 20121 Milano
Tutti i diritti riservati - All rights reserved

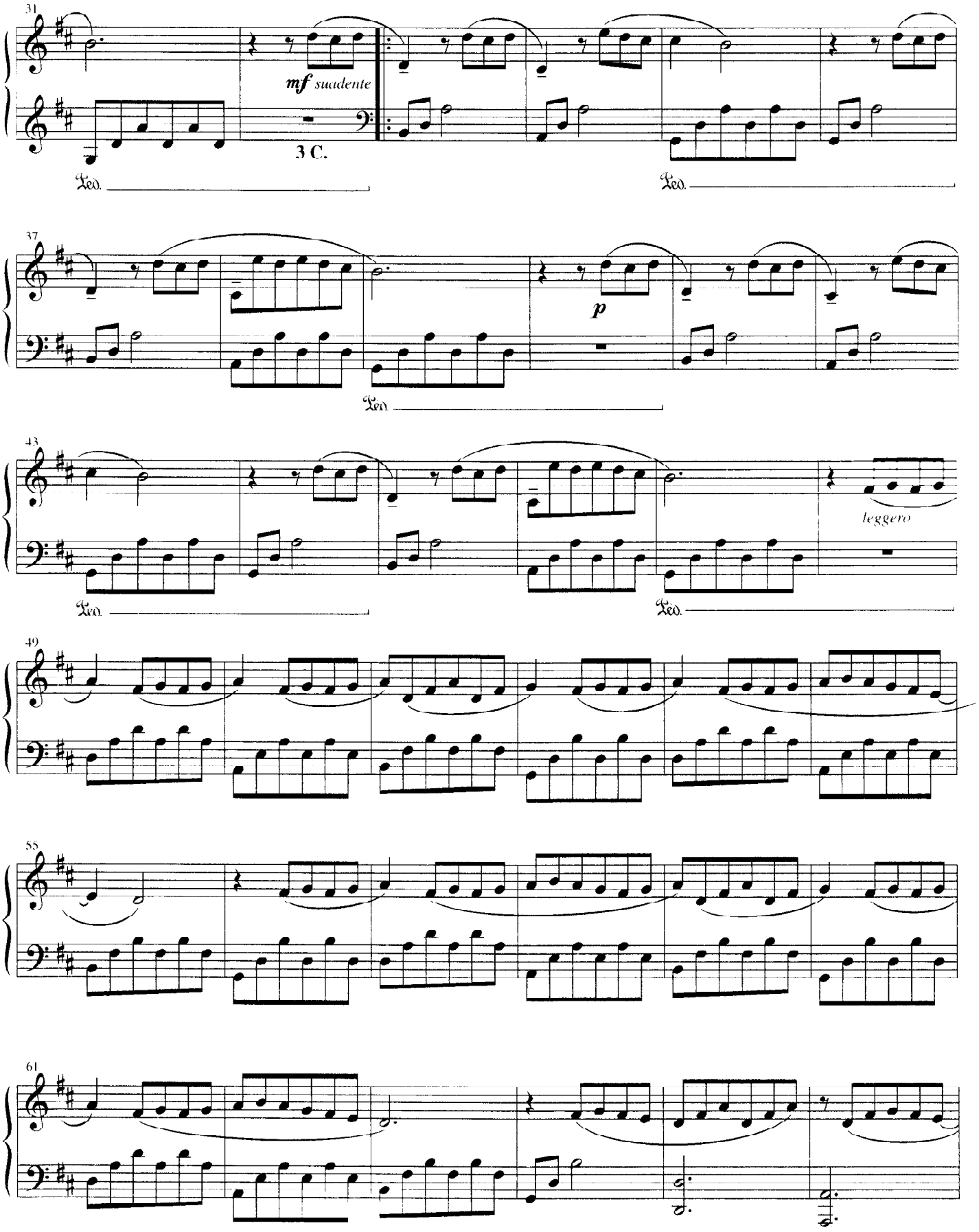
31
mf suadente
3 C.
Ped.
Ped.
37
p
Ped.
43
leggero
Ped.
Ped.
49
55
61

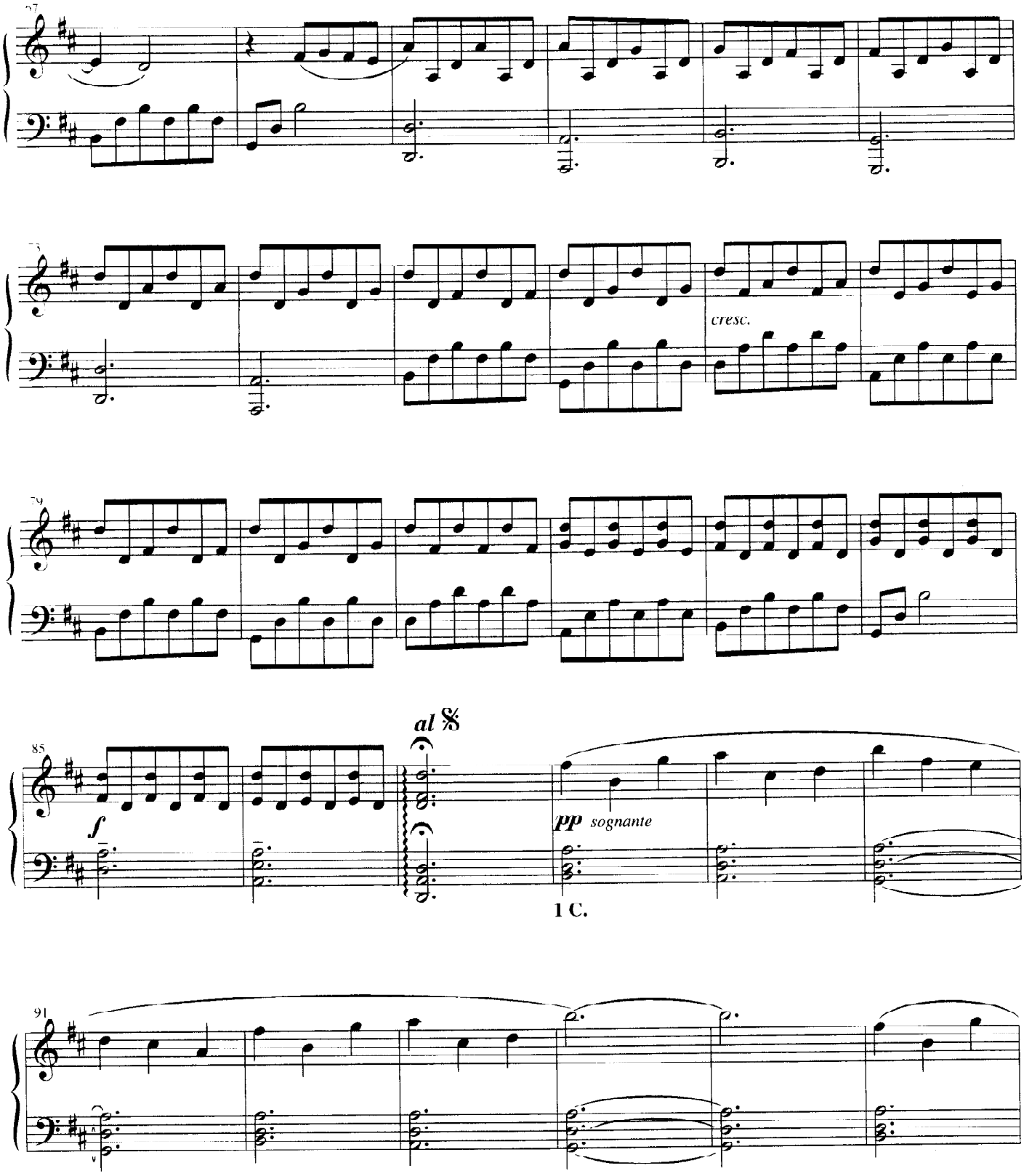
cresc.
al 𝄋
f
pp sognante
1 C.

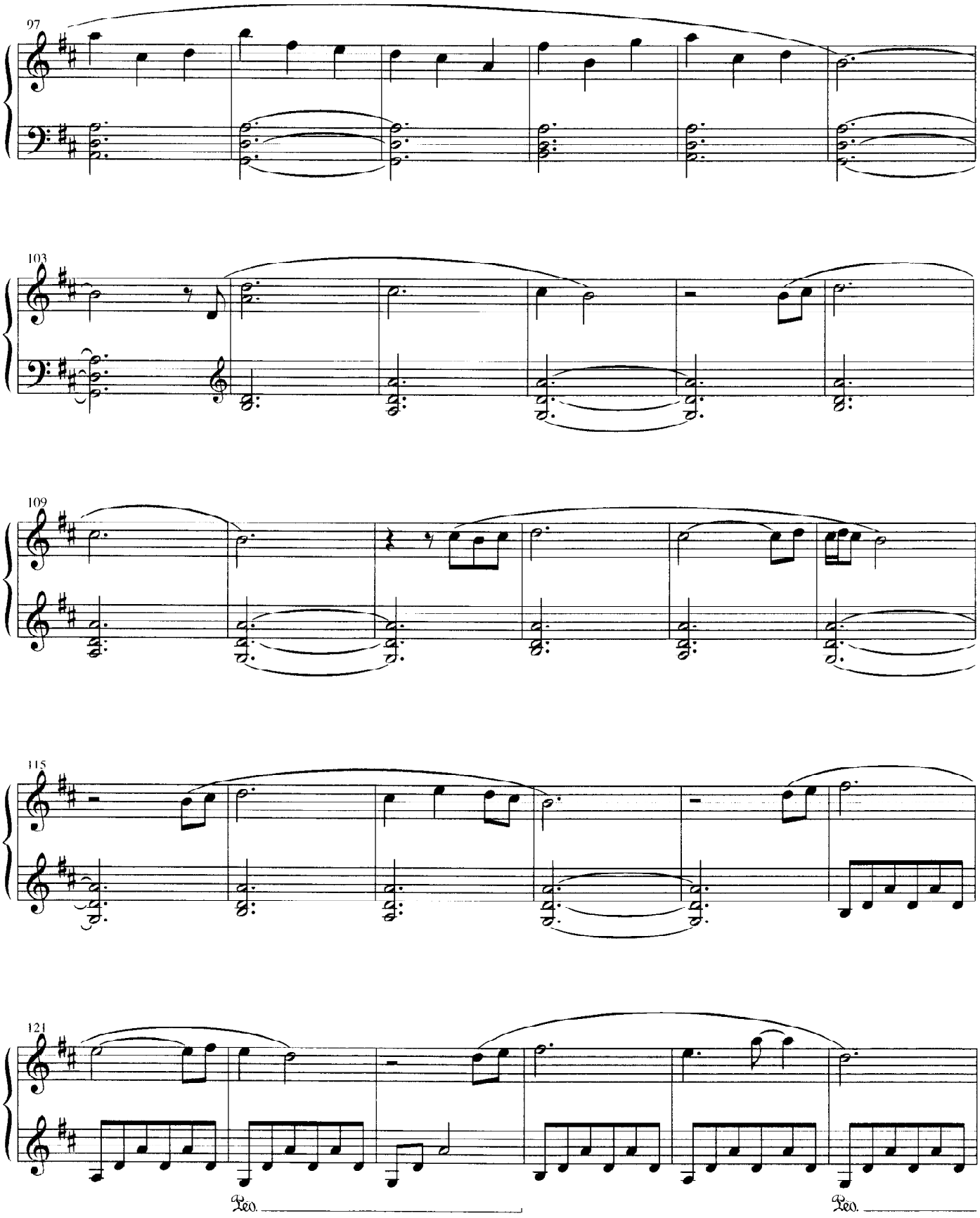
97
103
109
115
121
Ped.
Ped.

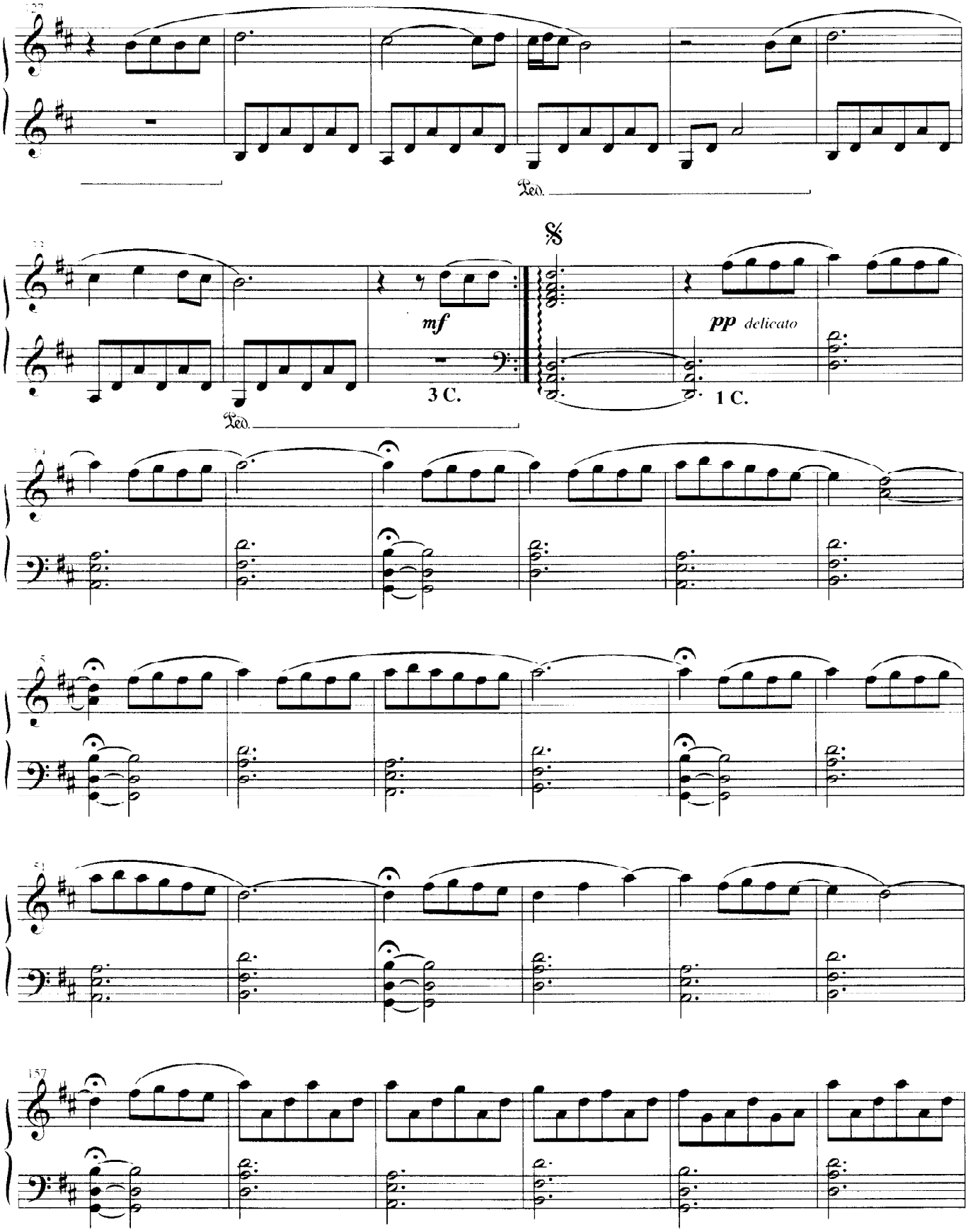
mf
3 C.
pp delicato
1 C.

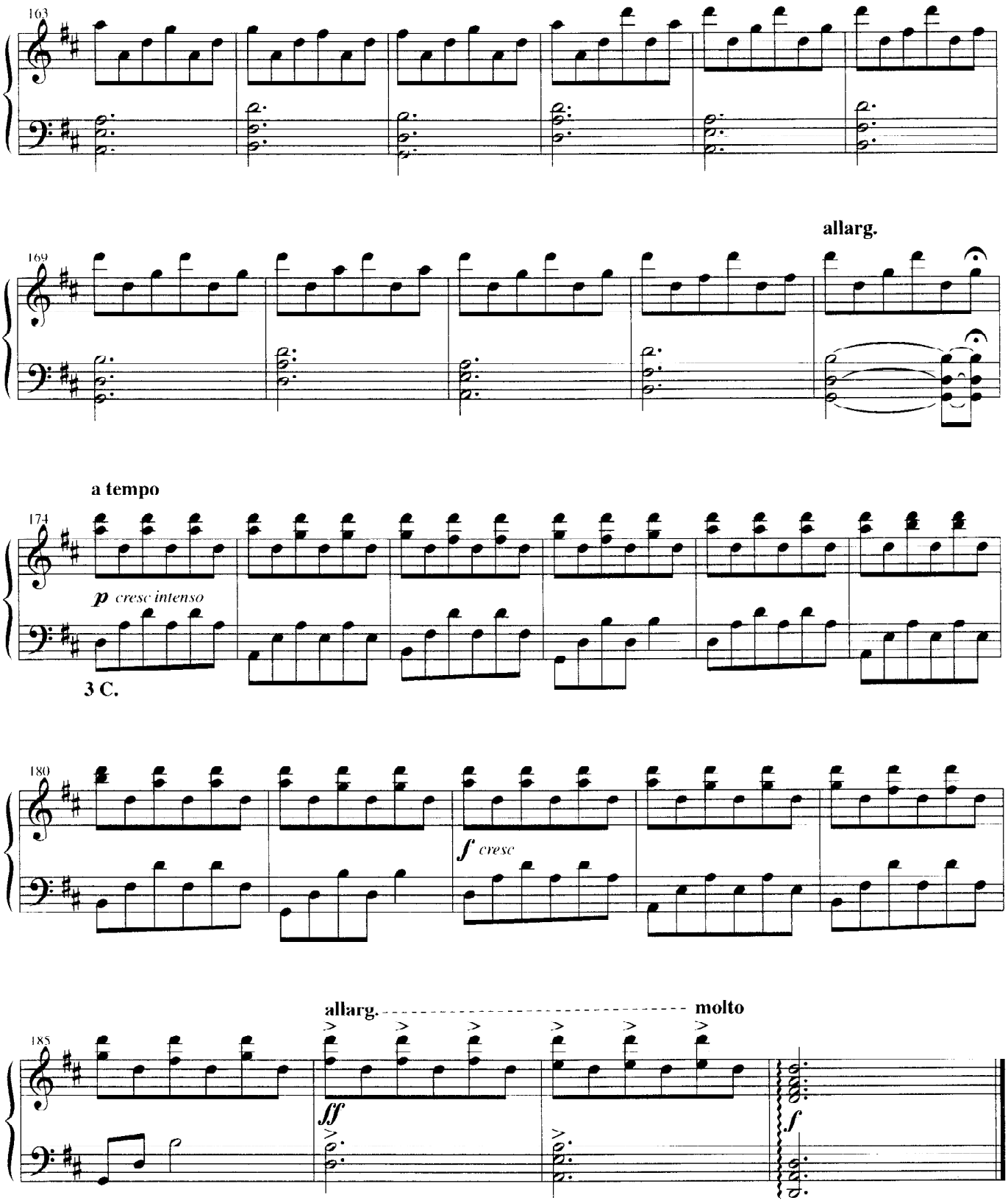
163
169
allarg.
a tempo
174
p cresc intenso
3 C.
180
f cresc
allarg.
molto
185
ff
f

Samba

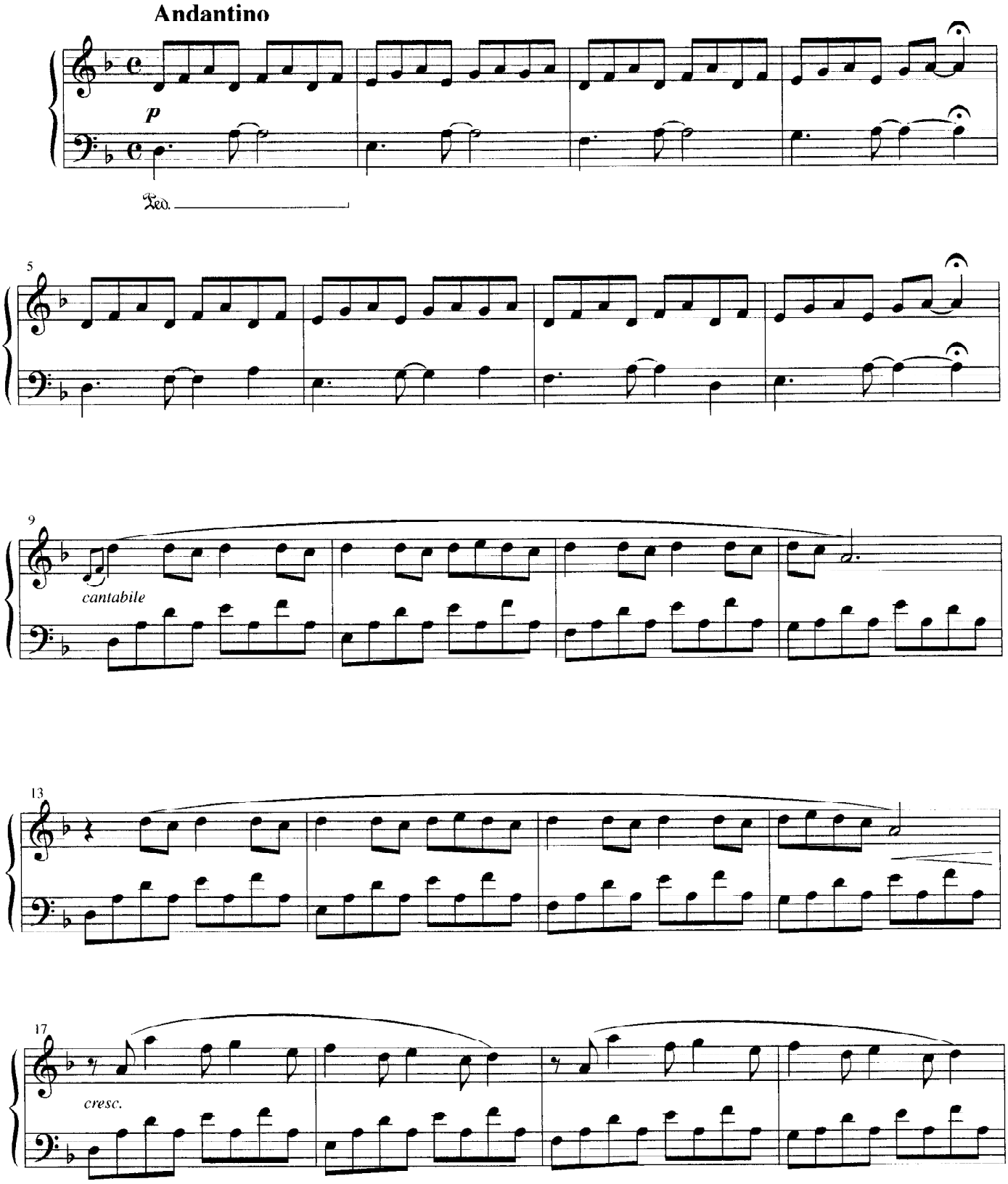

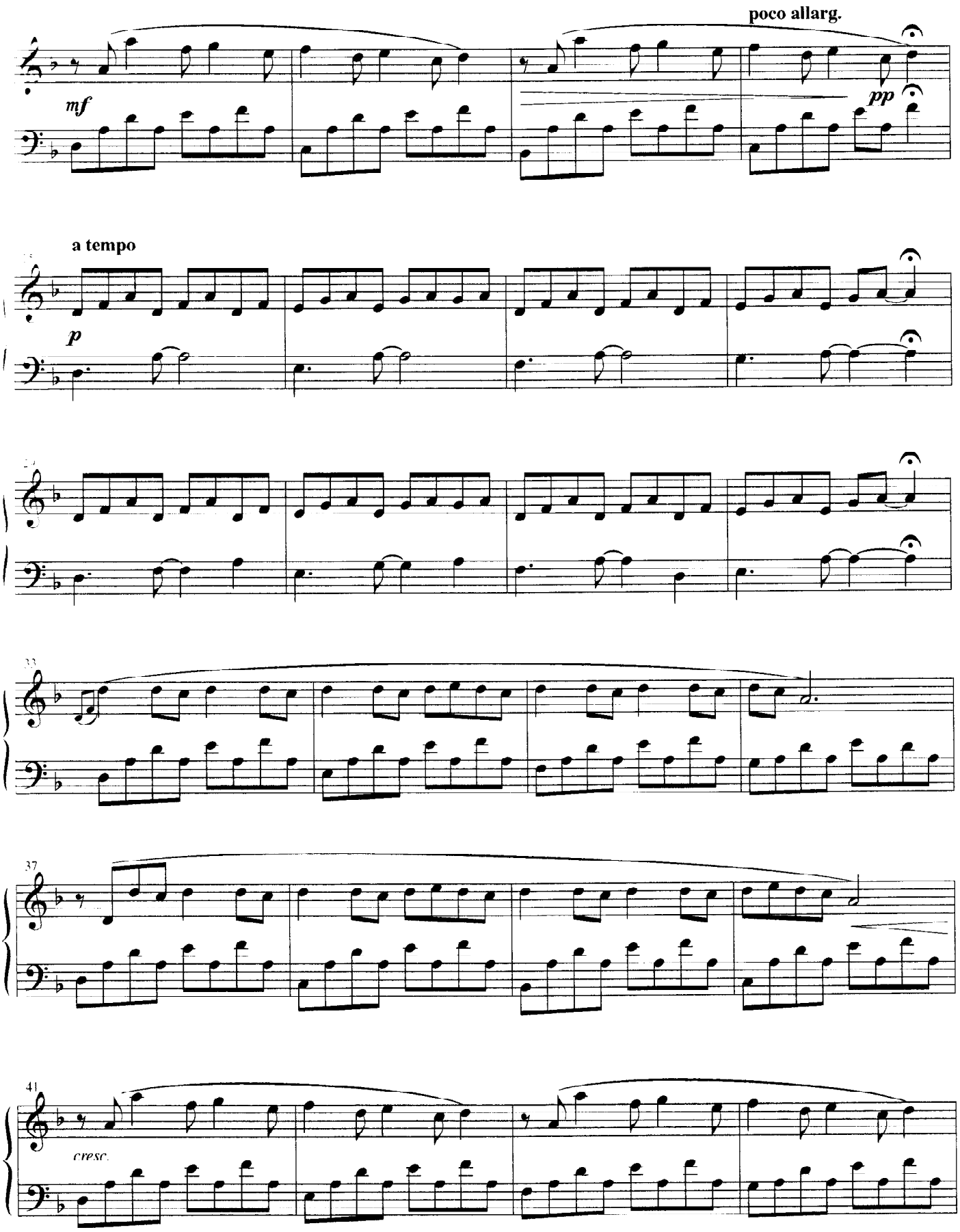
poco allarg.
mf
pp
a tempo
p
33
37
41
cresc.

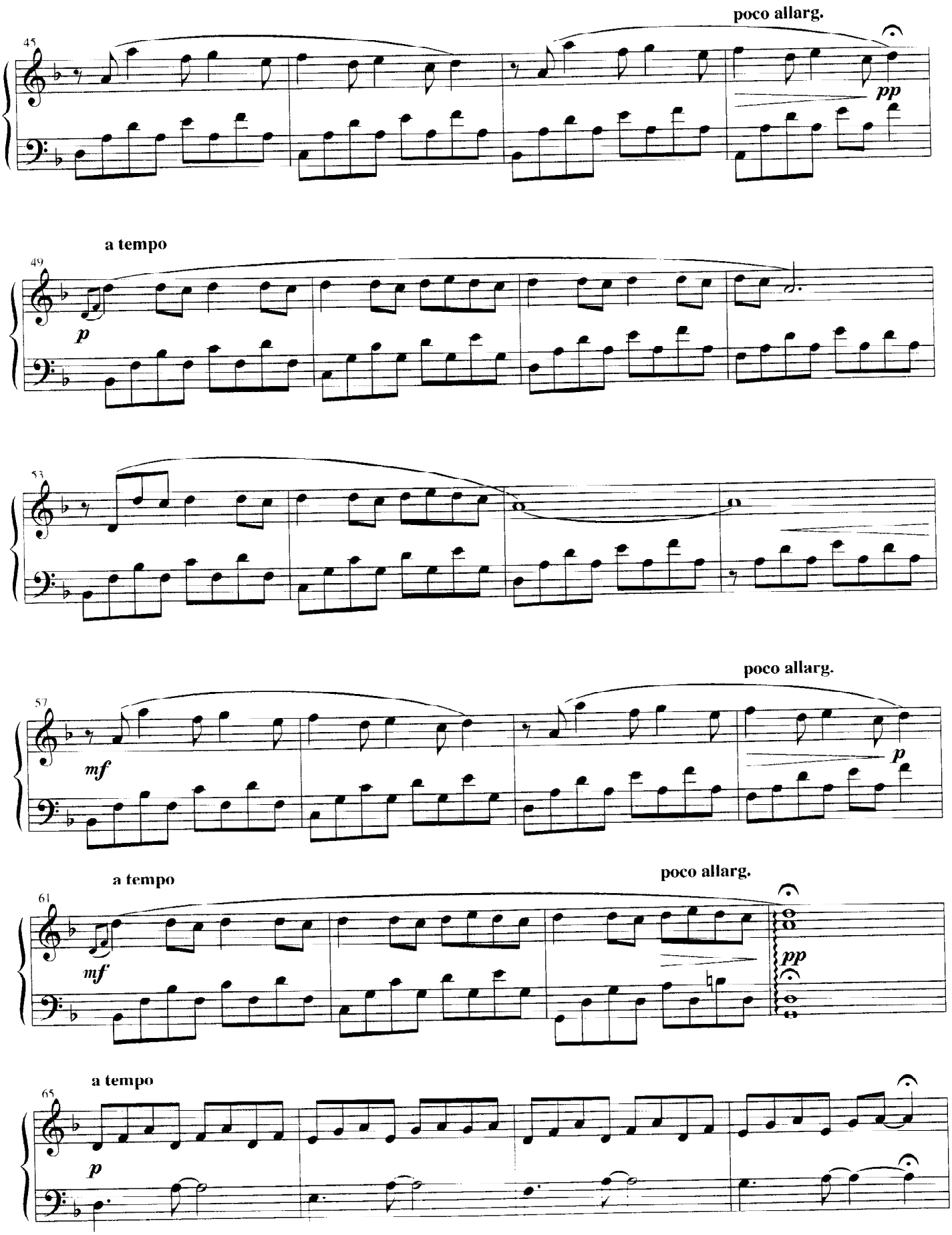
45
poco allarg.
pp
49
a tempo
p
53
57
mf
poco allarg.
p
61
a tempo
mf
poco allarg.
pp
65
a tempo
p

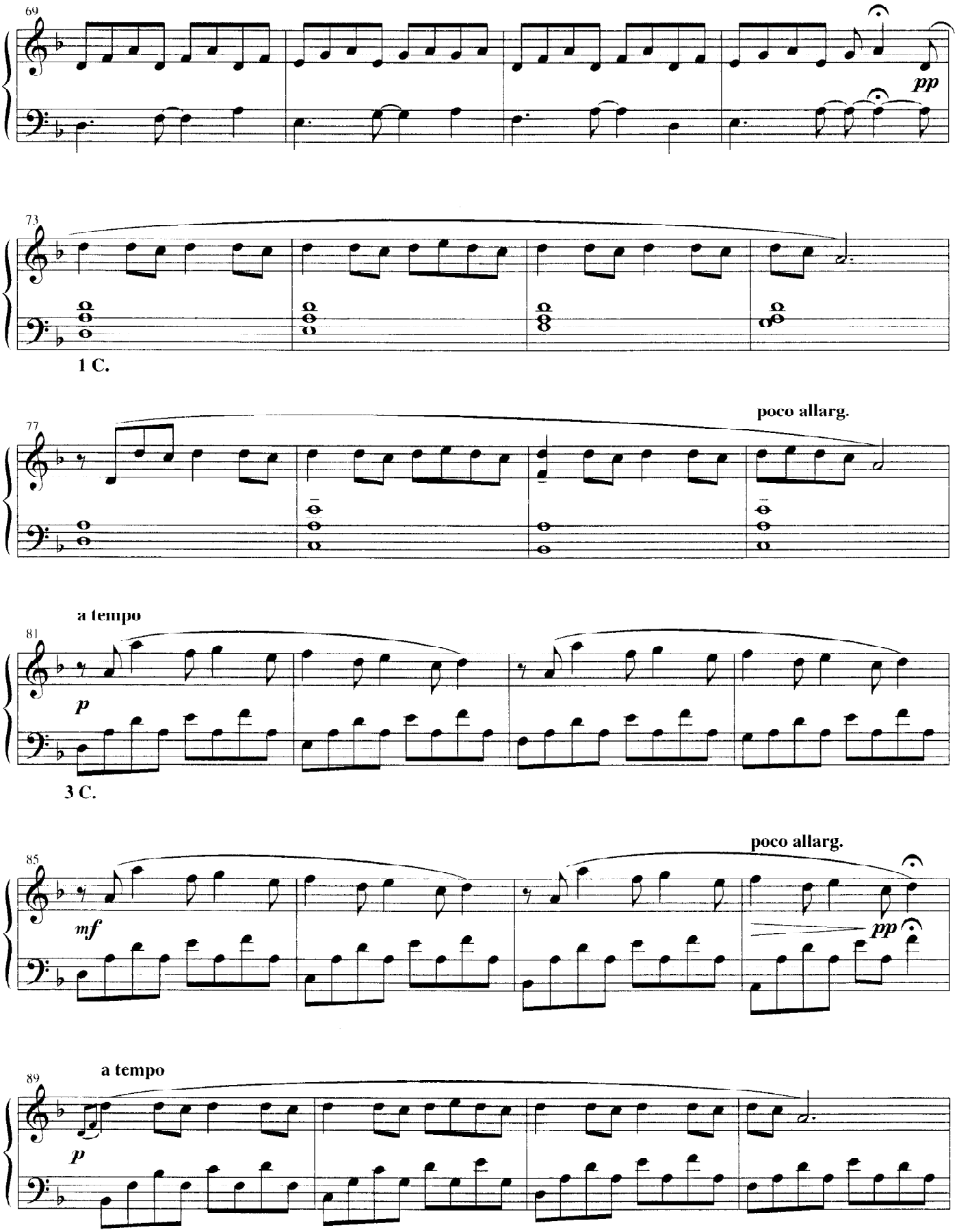
69
pp
73
1 C.
77
poco allarg.
a tempo
81
p
3 C.
85
mf
poco allarg.
pp
a tempo
89
p

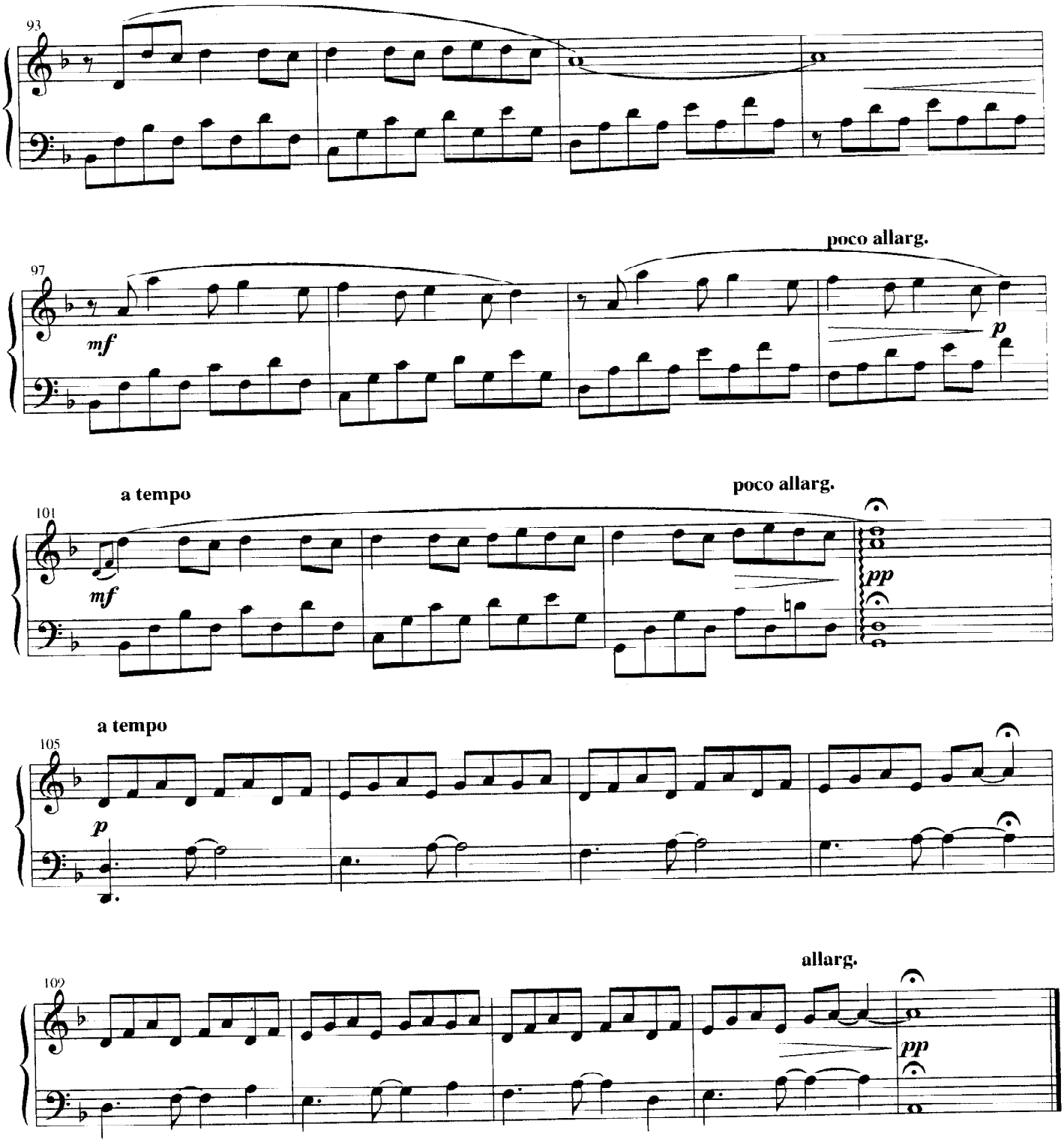
93
97
mf
poco allarg.
p
101
a tempo
mf
poco allarg.
pp
105
a tempo
p
109
allarg.
pp

Melodia africana III

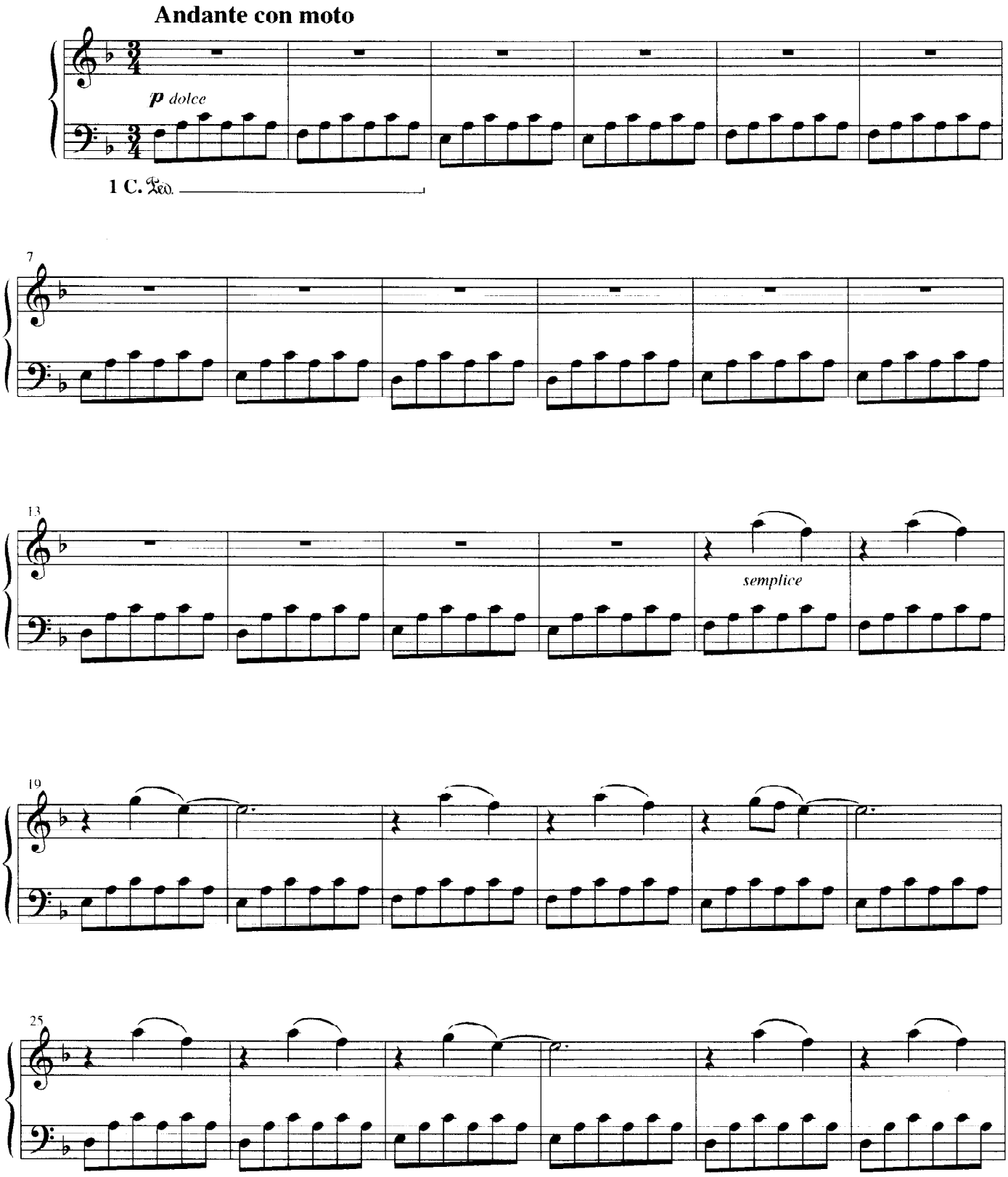

© copyright 2001 by edel music s.r.l. - via Montebello, 25 - 20121 Milano
Tutti i diritti riservati - All rights reserved

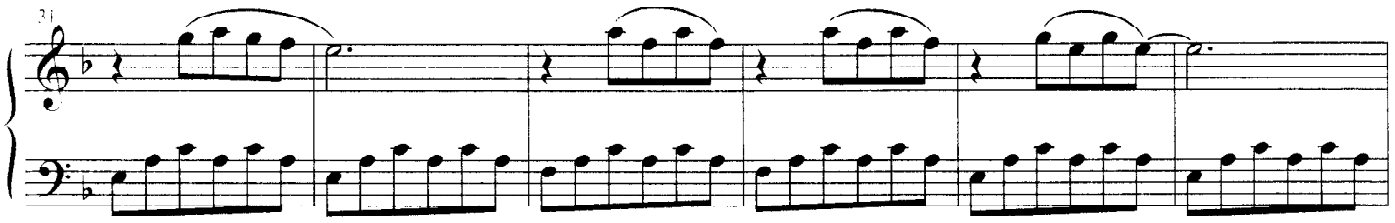

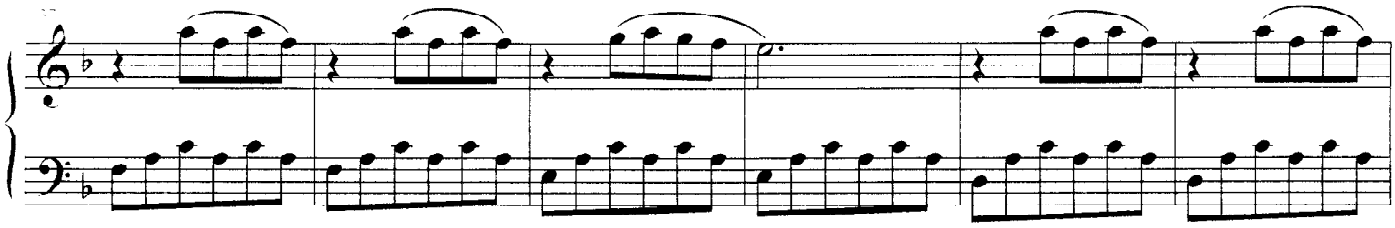

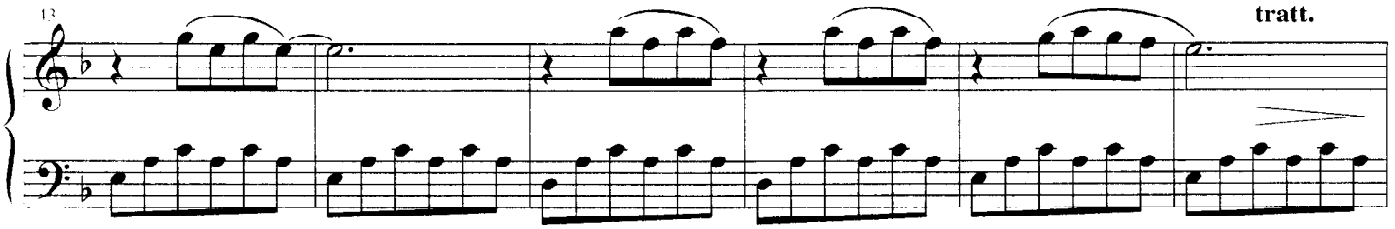
tratt.

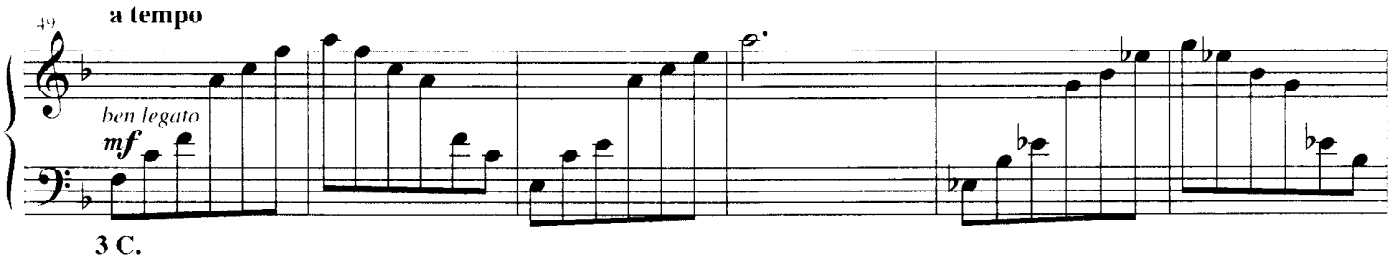
a tempo
ben legato
mf
3 C.

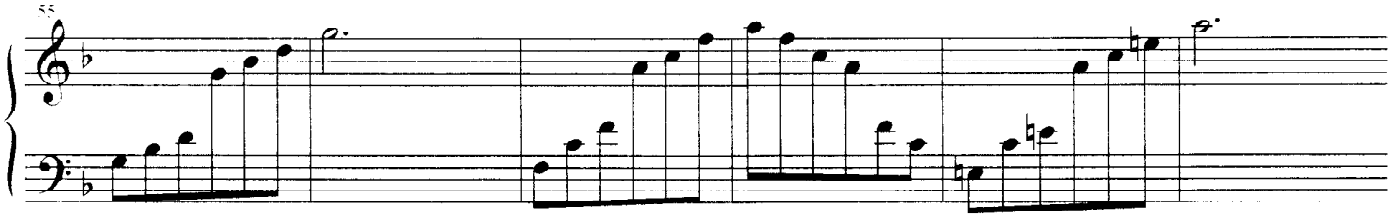

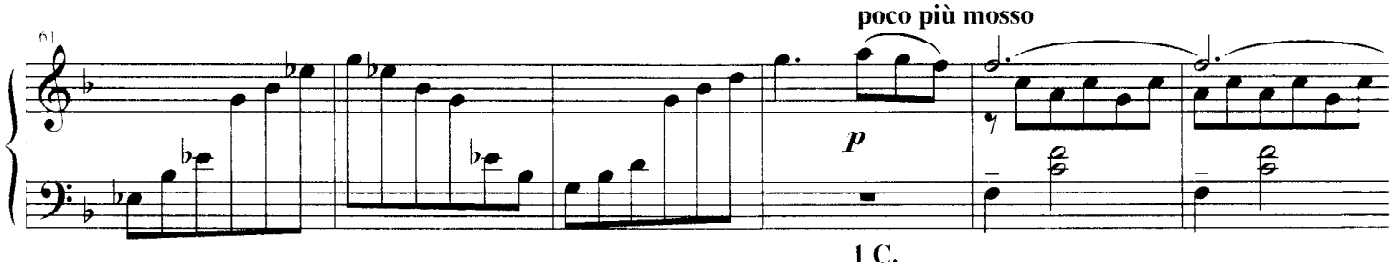
poco più mosso
p
1 C.

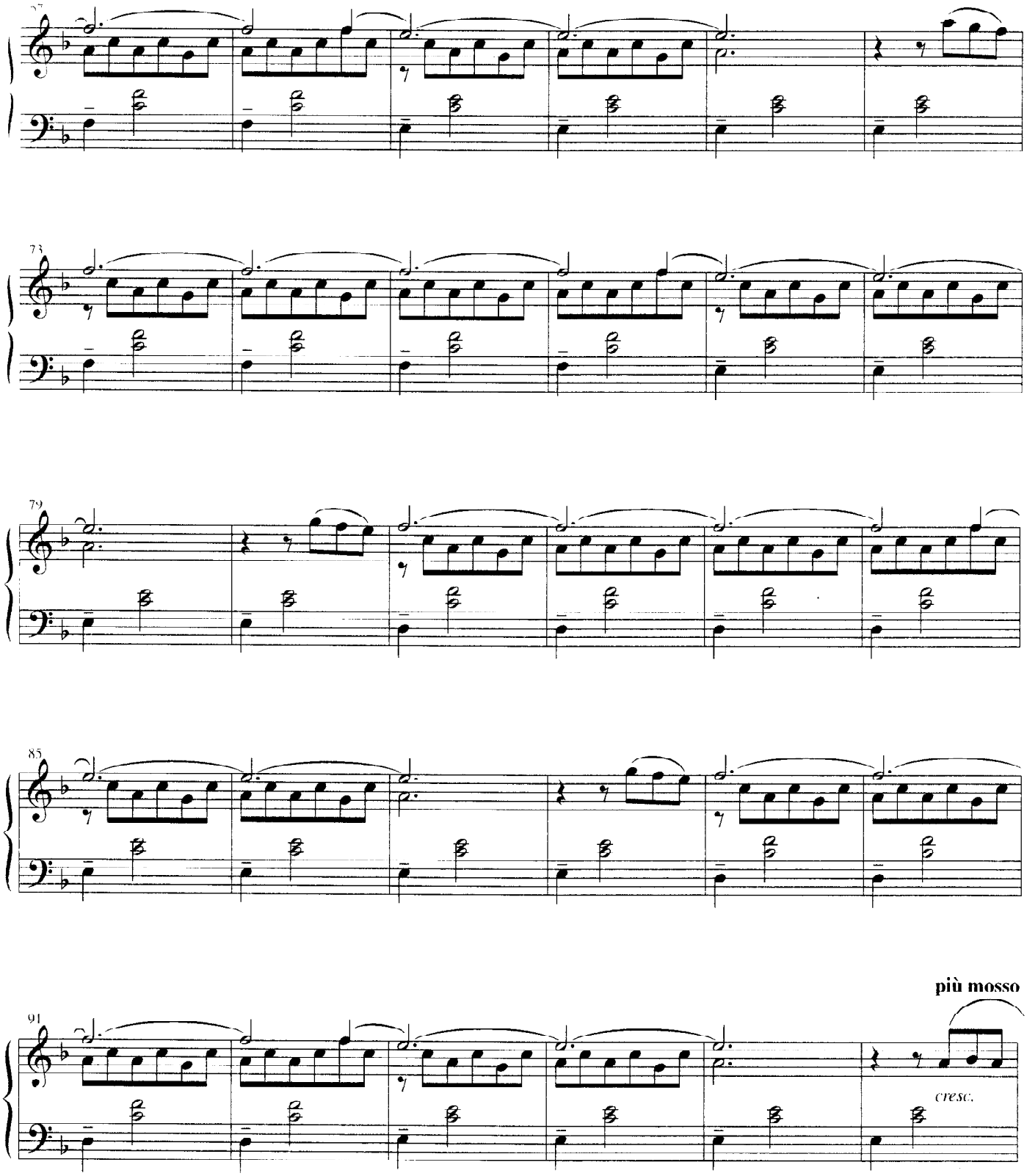
67
73
79
85
91
più mosso
cresc.

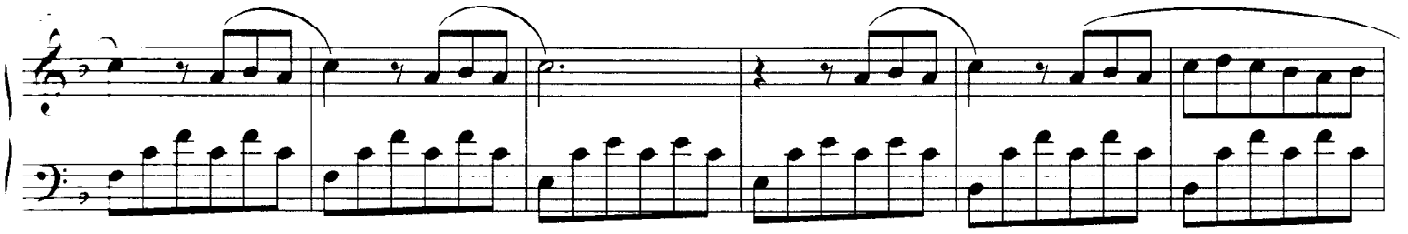

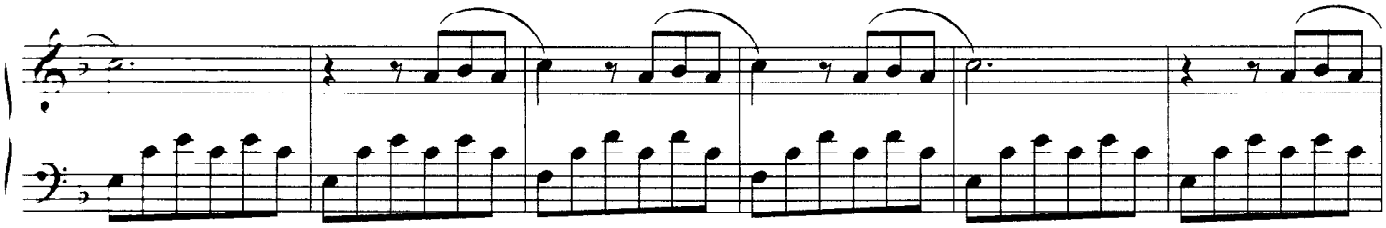

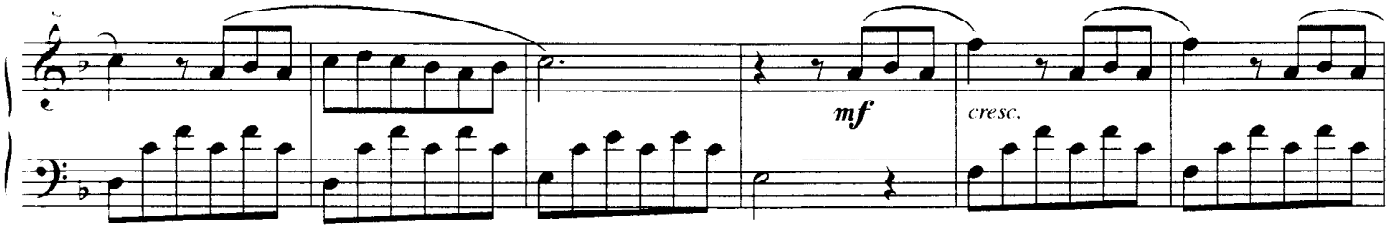
mf
cresc.

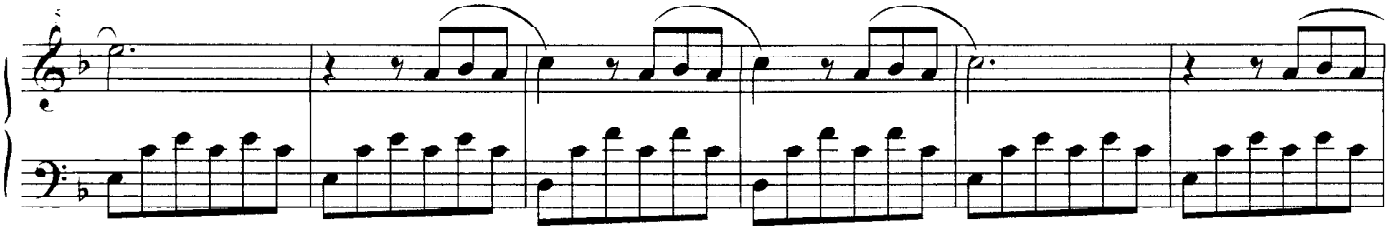

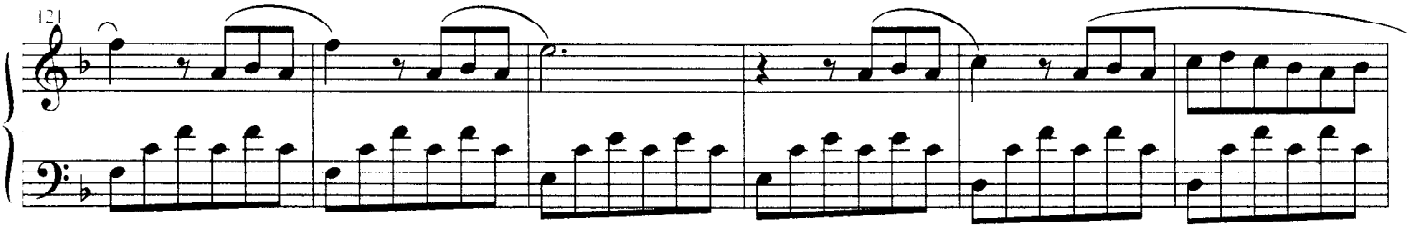
121

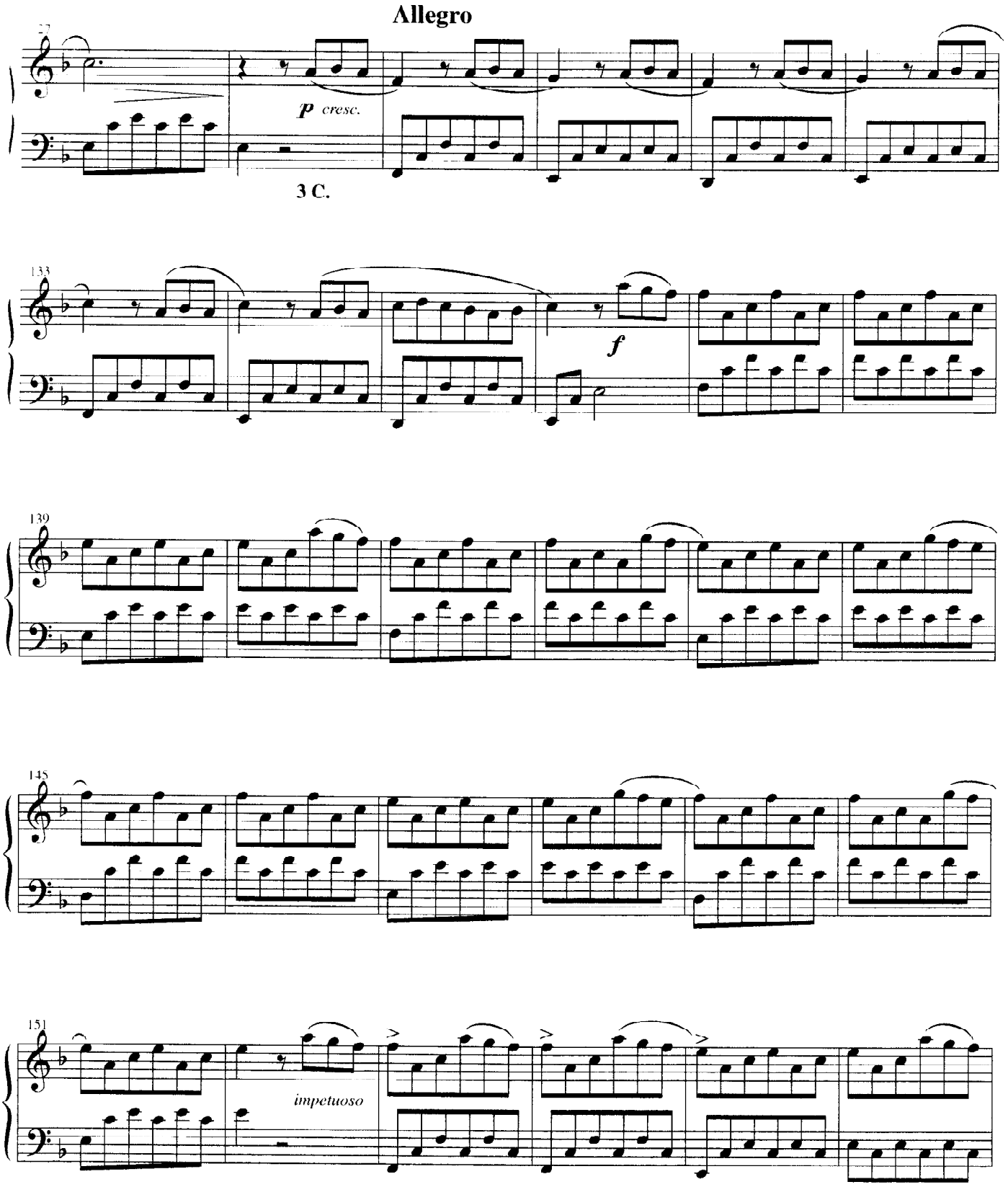
Allegro
p cresc.
3 C.
f
impetuoso

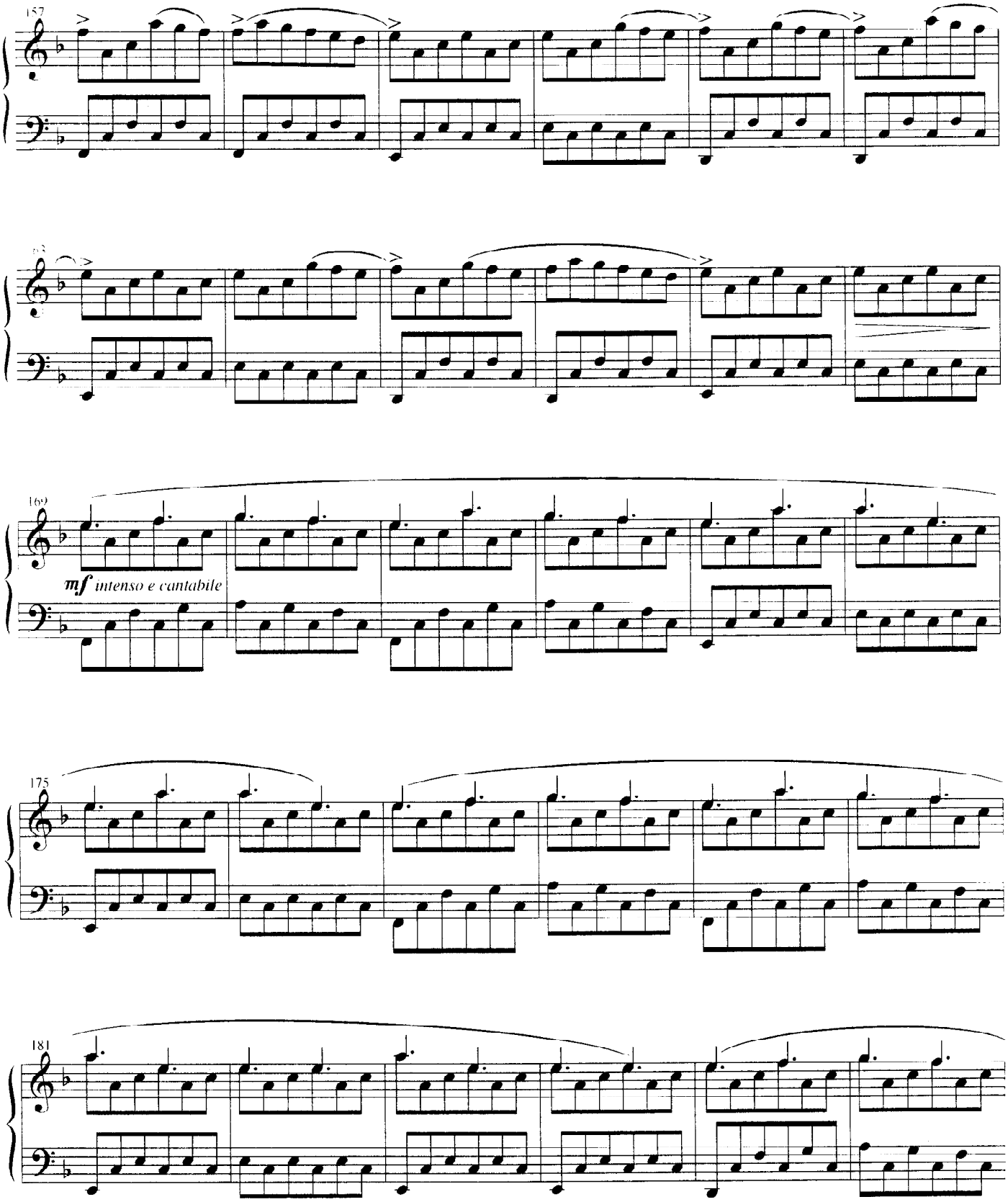
157
163
169
mf intenso e cantabile
175
181

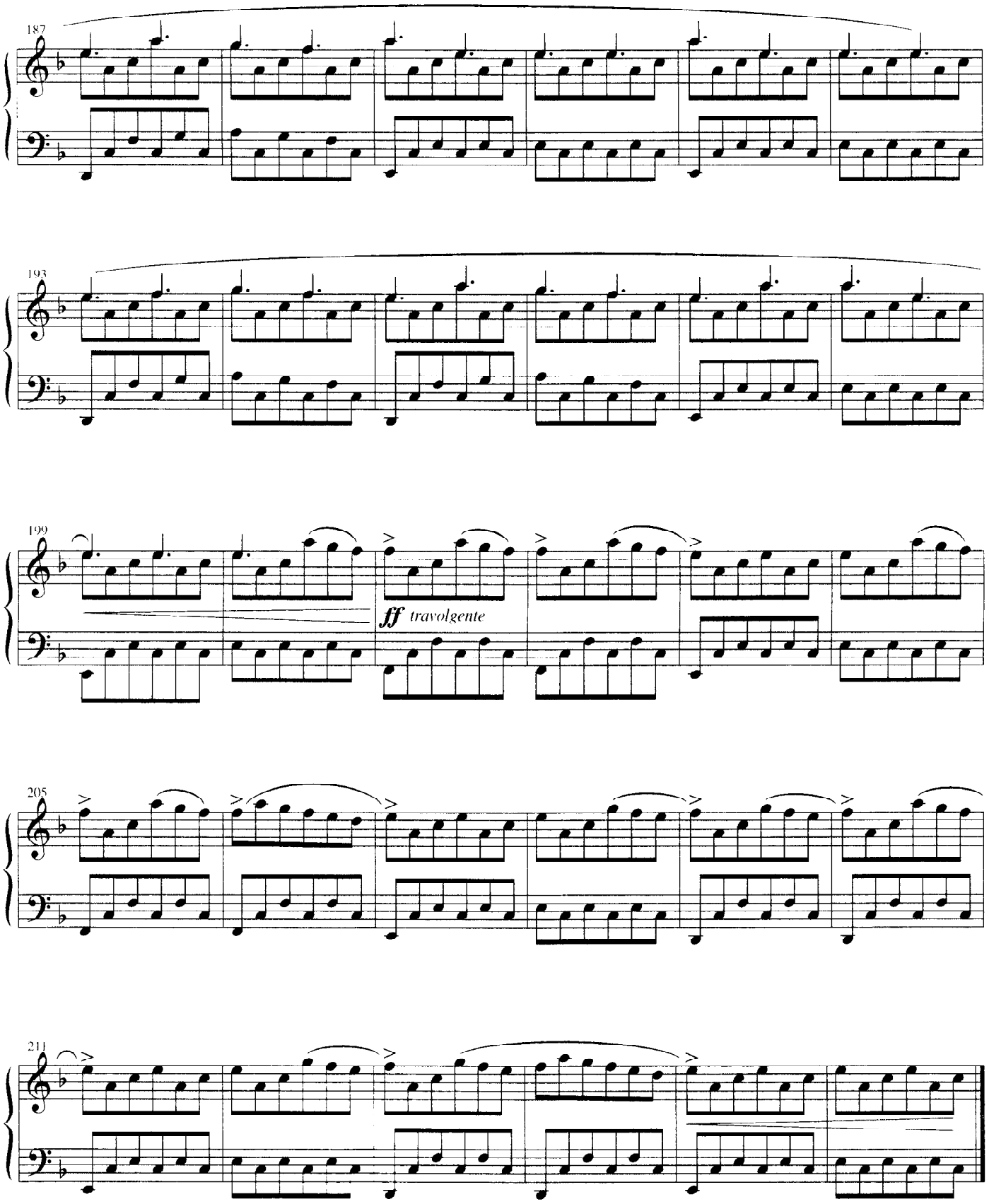
187
193
199
ff travolgente
205
211

La nascita delle cose segrete

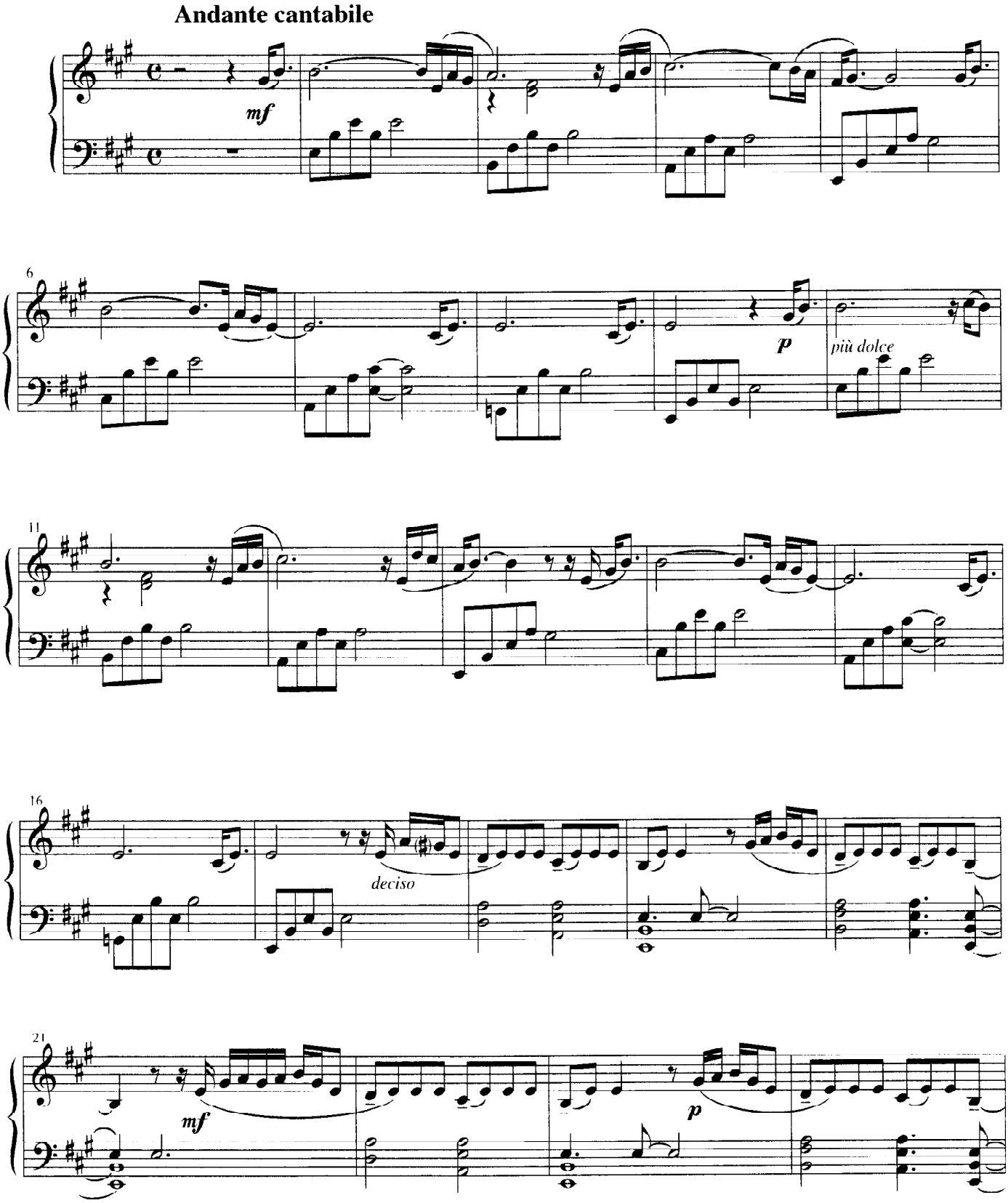

© copyright 2001 by edel music s.r.l. - via Montebello, 25 - 20121 Milano
Tutti i diritti riservati - All rights reserved

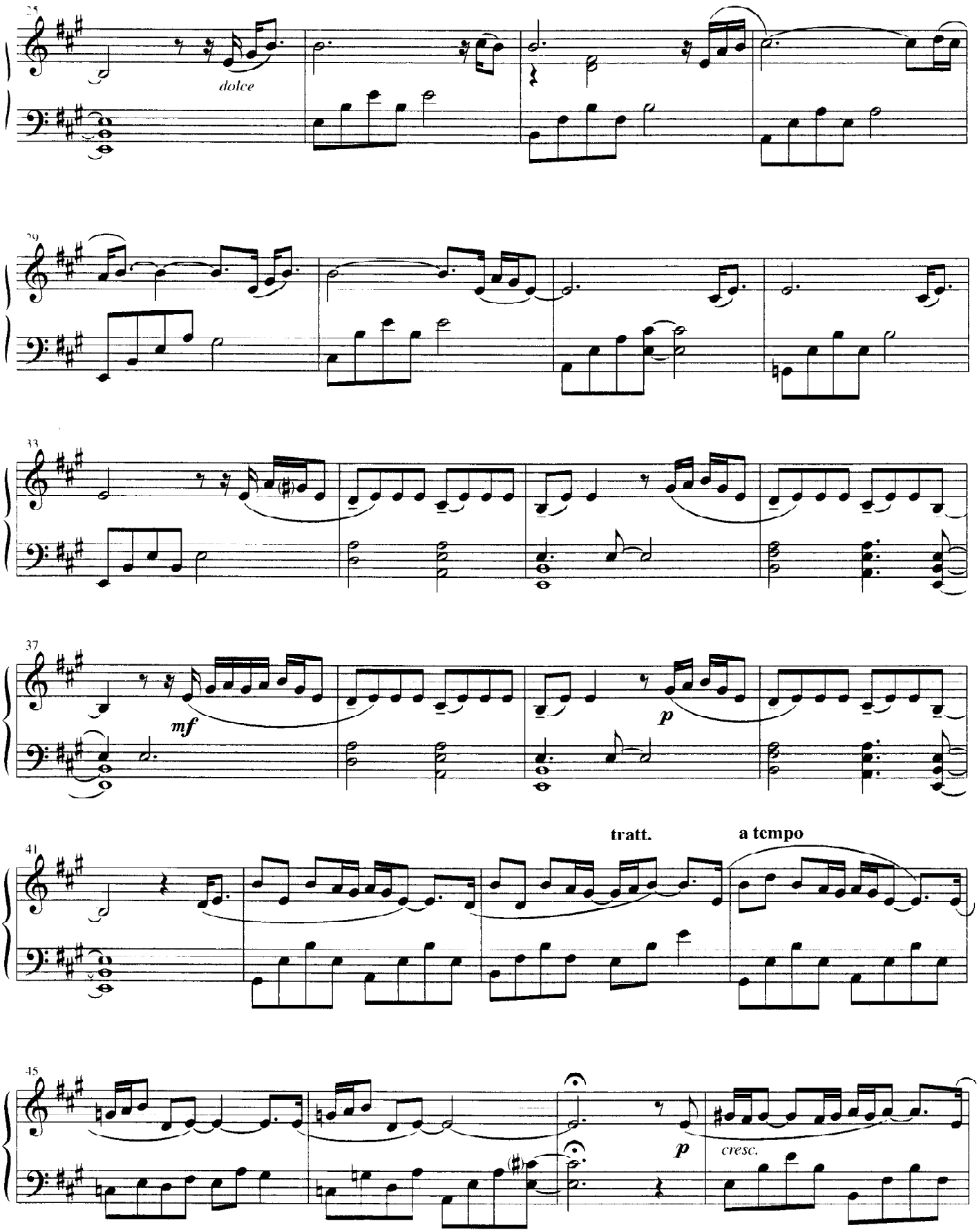
25
dolce
29
33
37
mf
p
41
tratt.
a tempo
45
p
cresc.

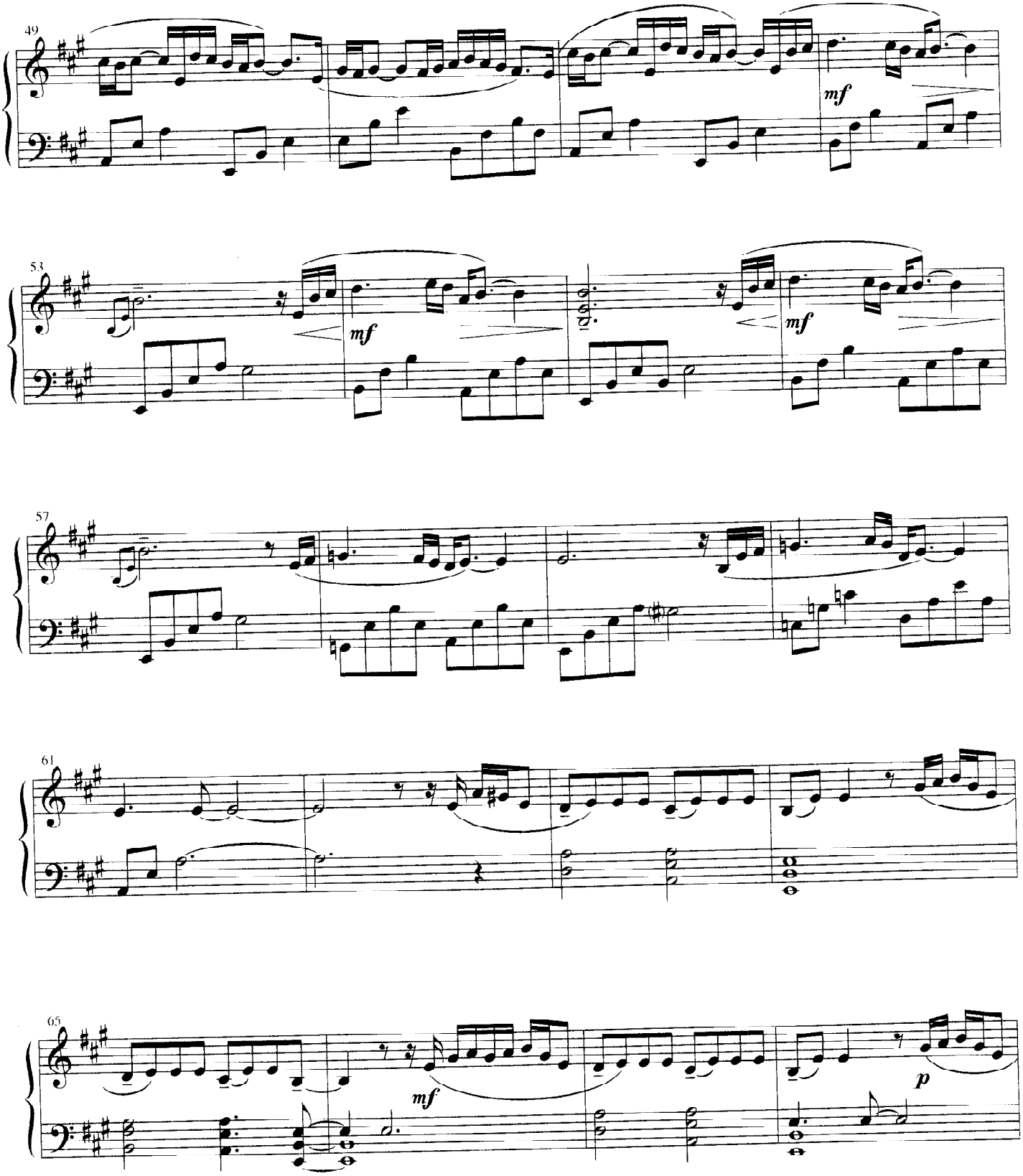
49
mf
53
mf
mf
57
61
65
mf
p

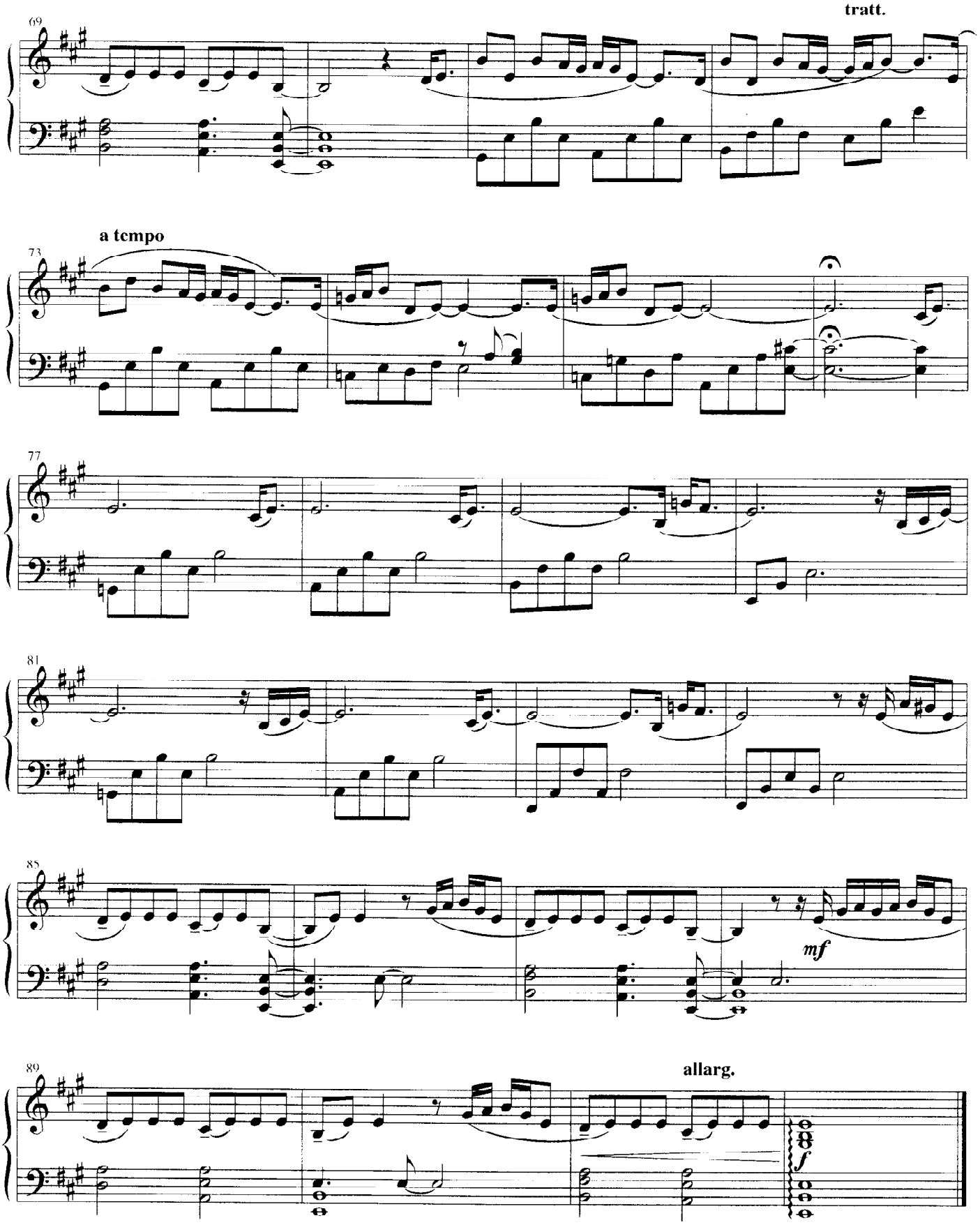
69
tratt.
a tempo
73
77
81
85
mf
89
allarg.
f

Quel che resta

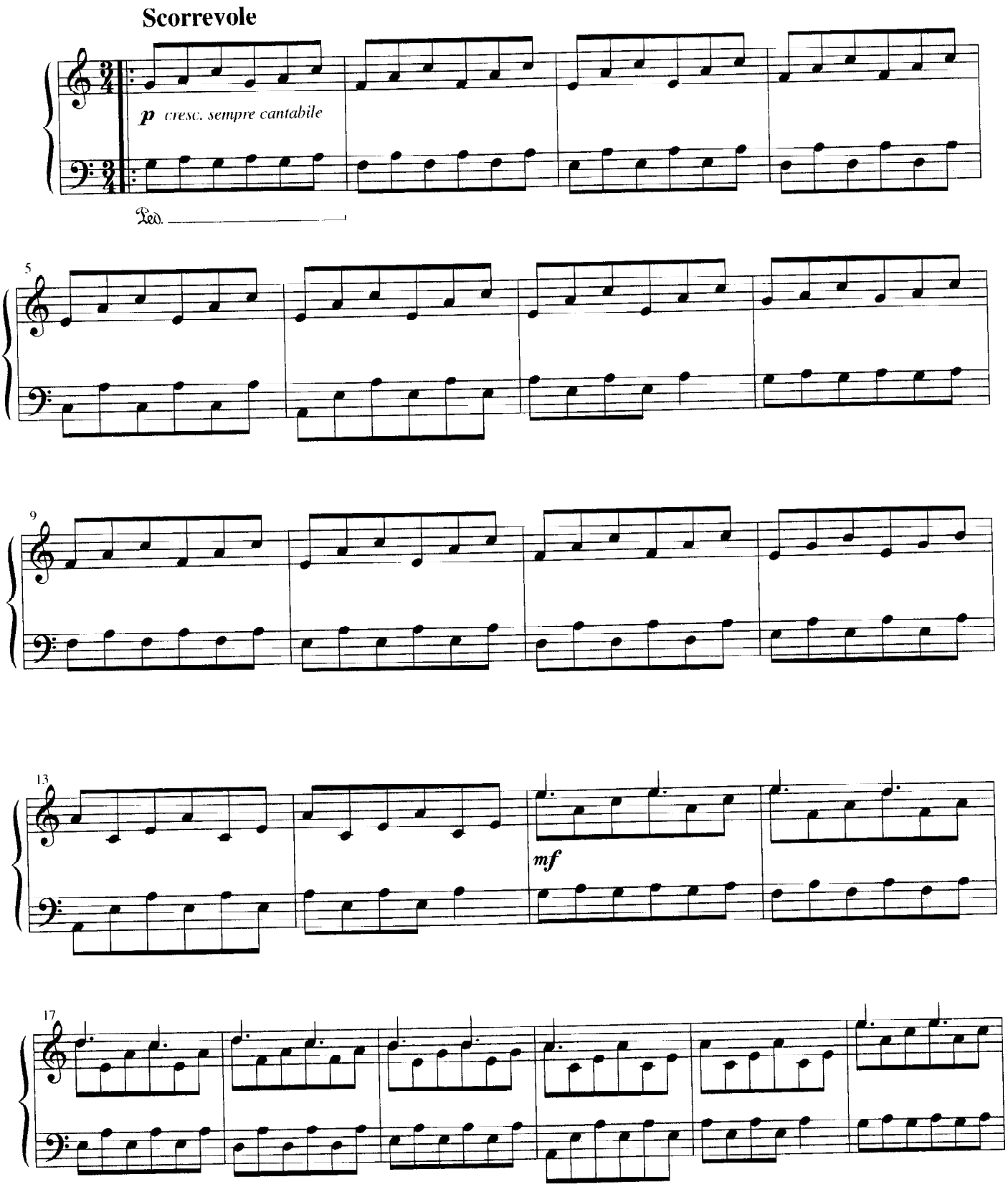

© copyright 2001 by edel music s.r.l. - via Montebello, 25 - 20121 Milano
Tutti i diritti riservati - All rights reserved

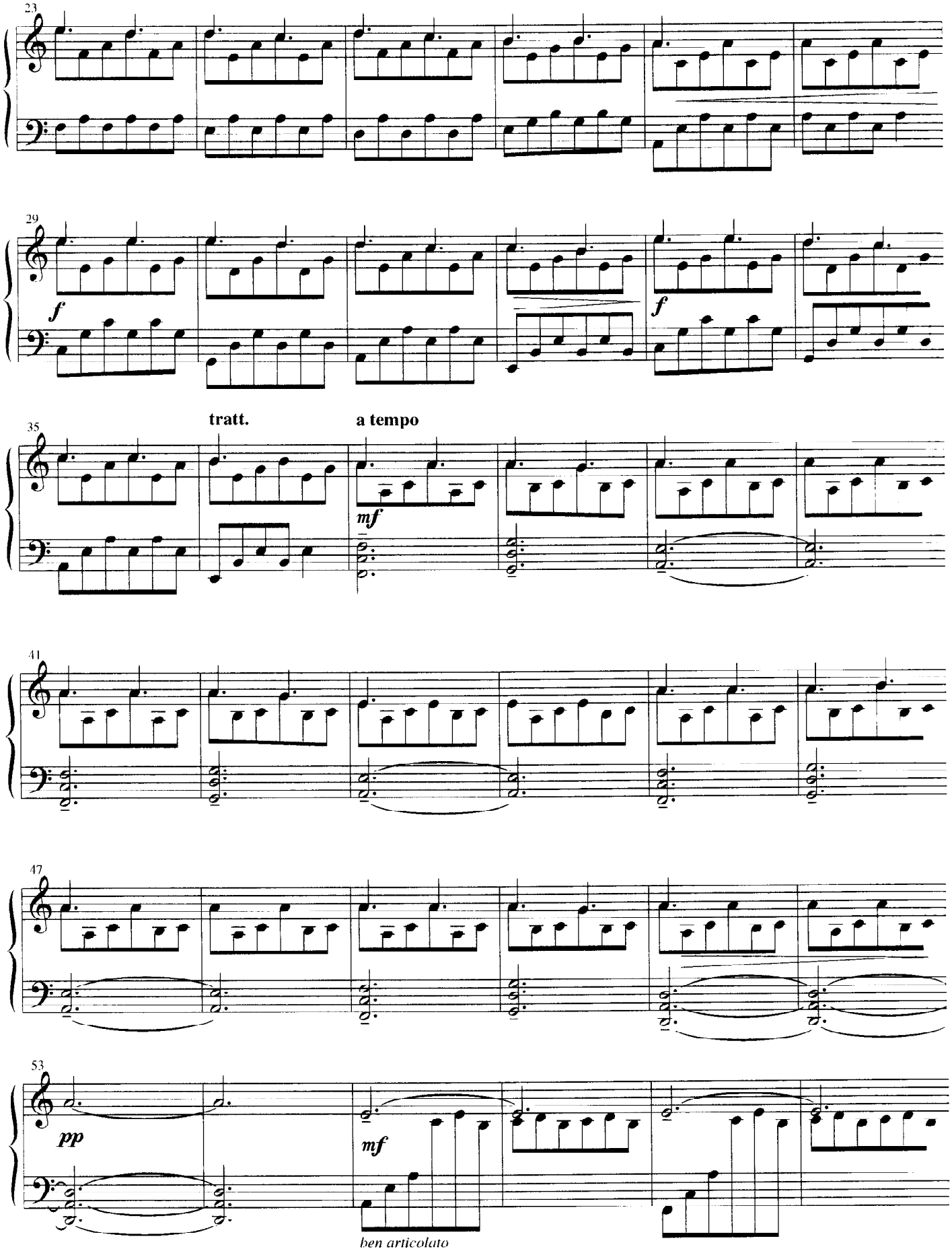
23
29
f
f
35
tratt.
a tempo
mf
41
47
53
pp
mf
ben articolato

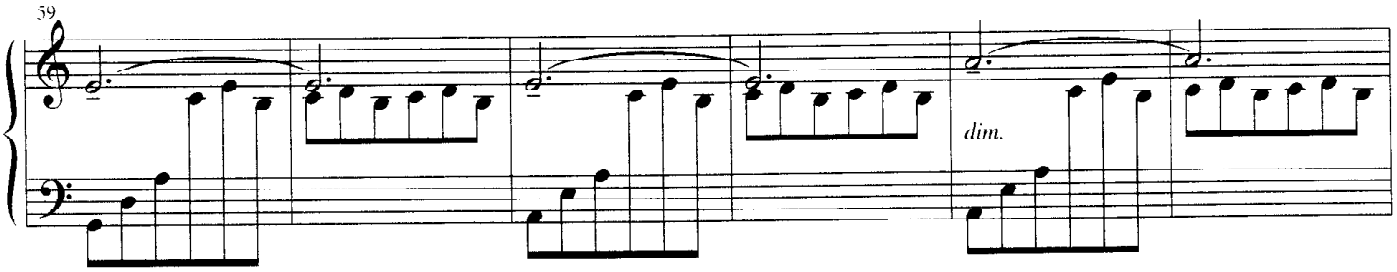
59
dim.

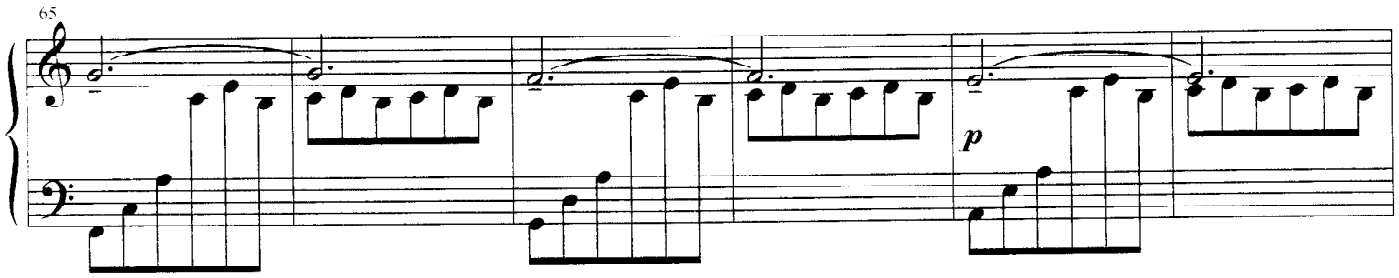
65
p

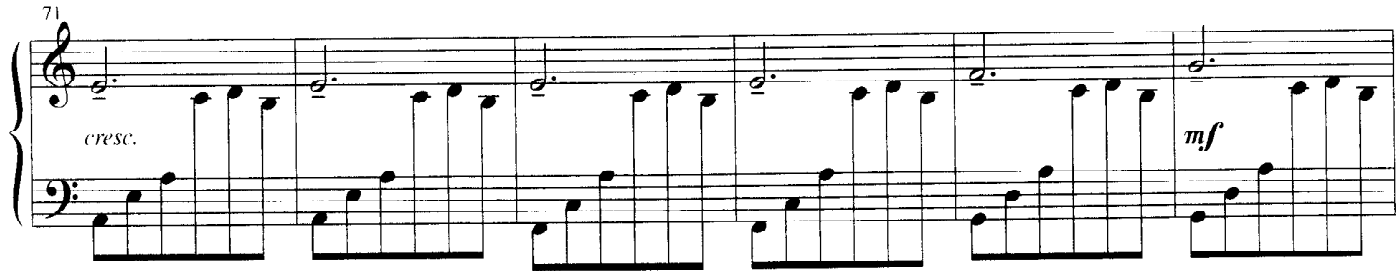
71
cresc.
mf

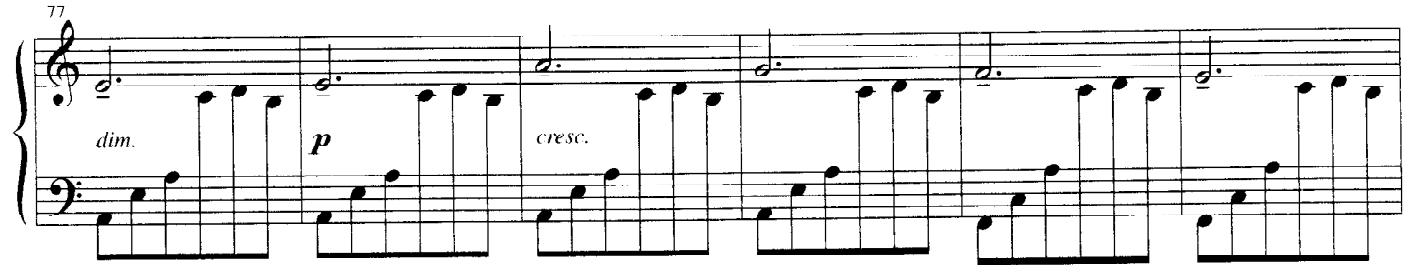
77
dim.
p
cresc.

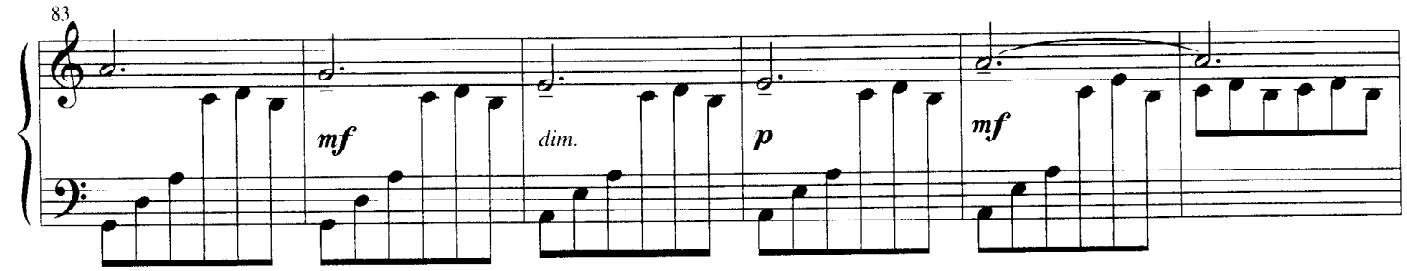
83
mf
dim.
p
mf

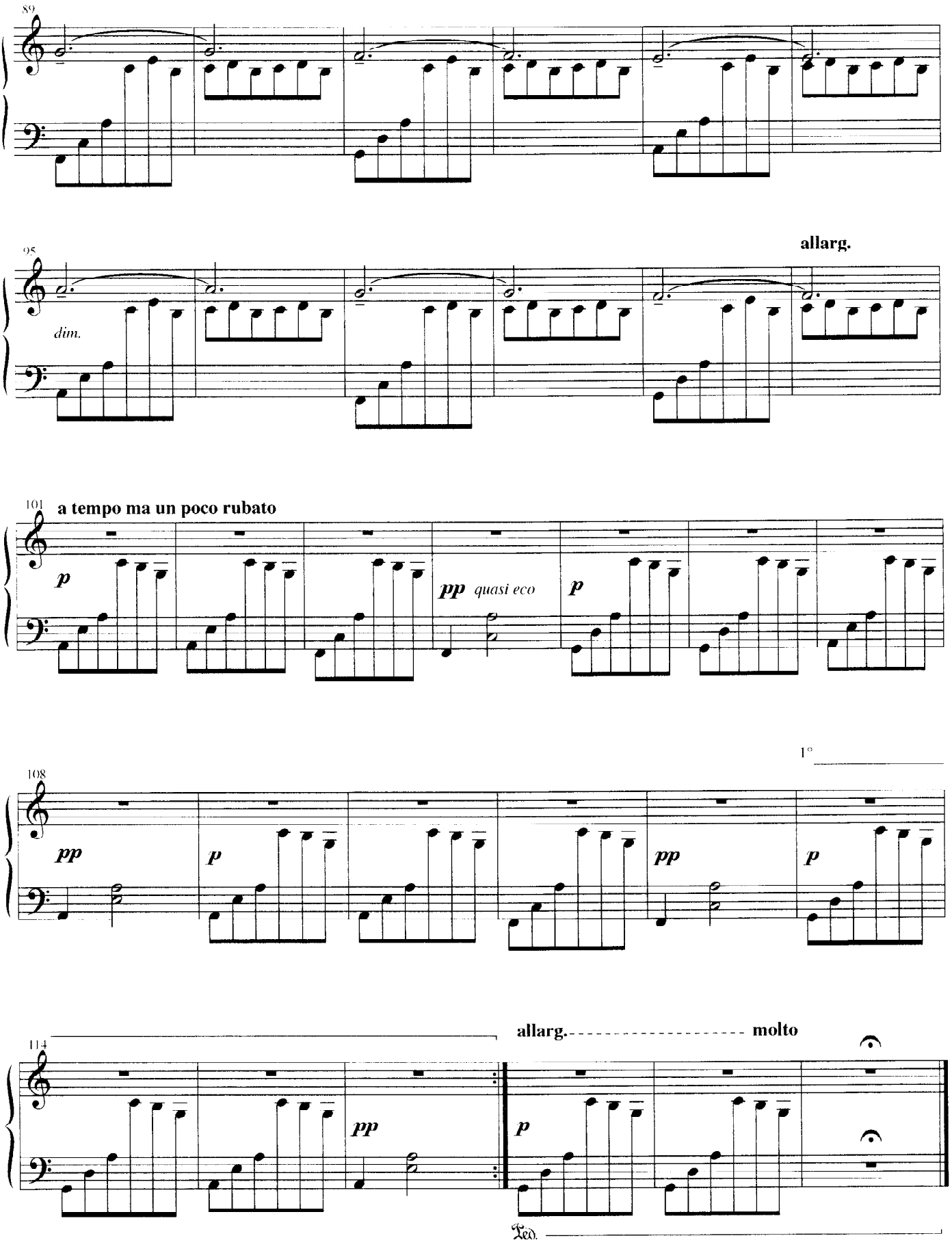
89
95
dim.
allarg.
101
a tempo ma un poco rubato
p
pp quasi eco
p
108
pp
p
pp
p
1°
114
allarg.
molto
pp
p
Ped.

Inizio

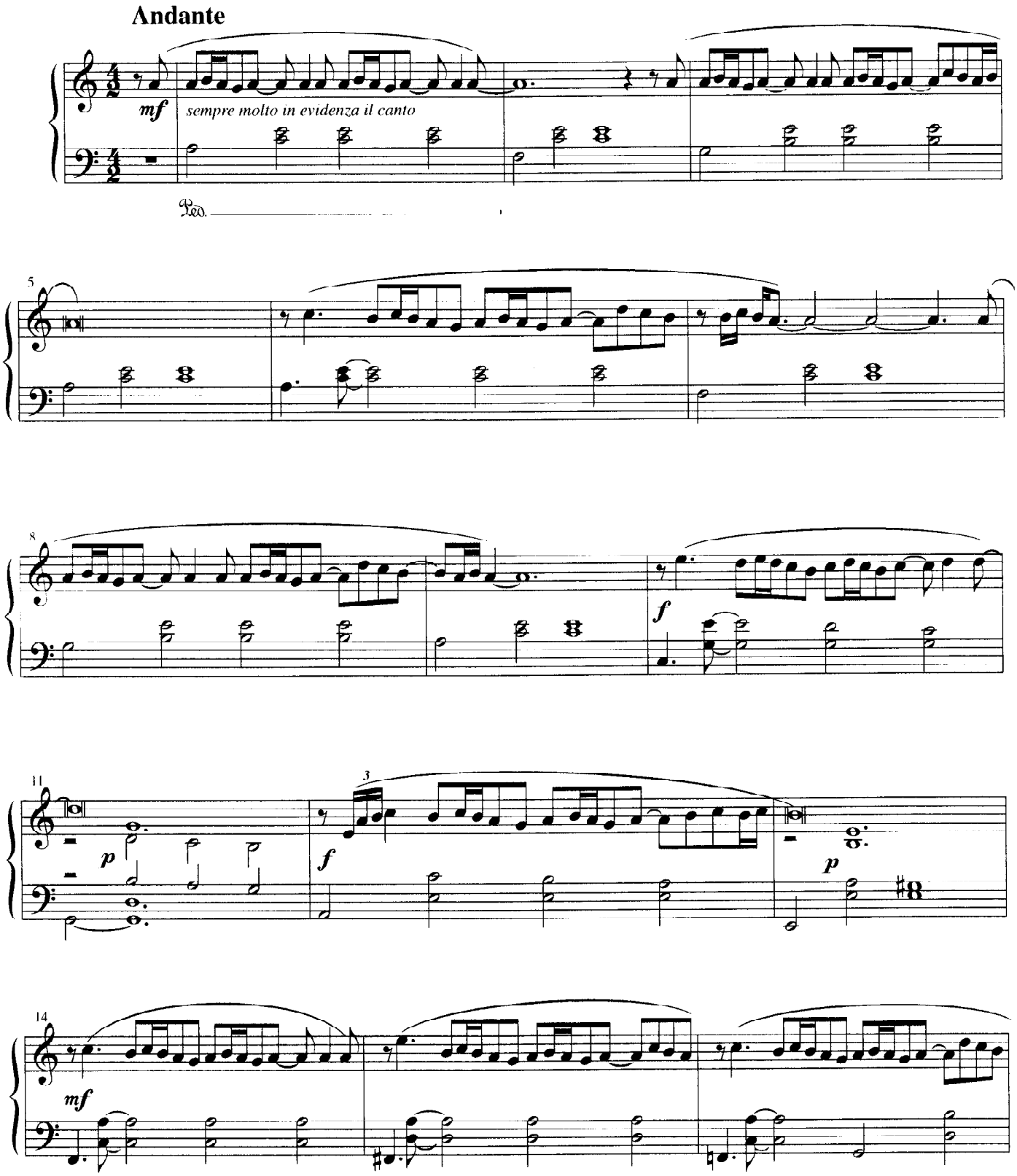

© copyright 2001 by edel music s.r.l. - via Montebello, 25 - 20121 Milano
Tutti i diritti riservati - All rights reserved

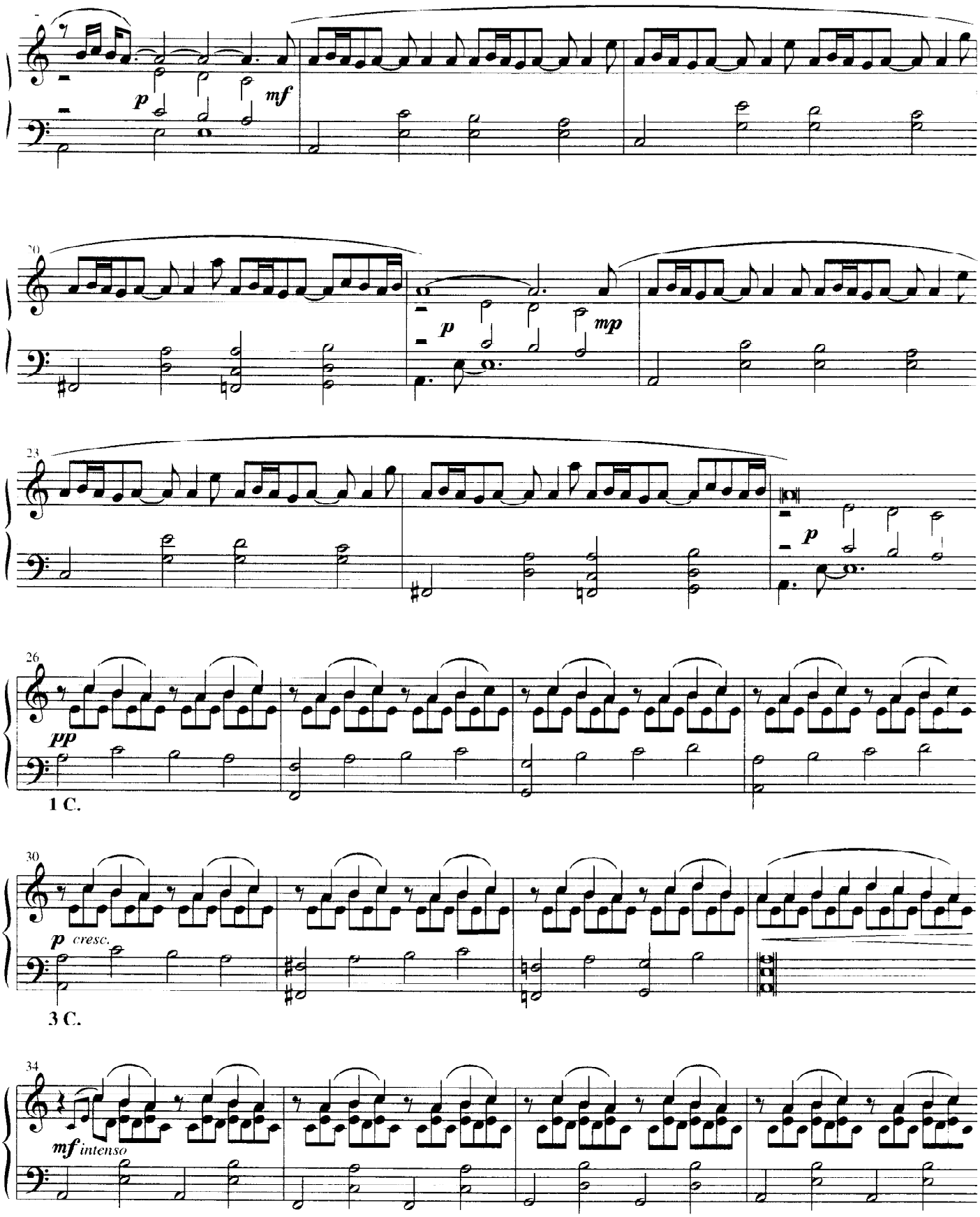
p
mf
20
p
mp
23
p
26
pp
1 C.
30
p cresc.
3 C.
34
mf intenso

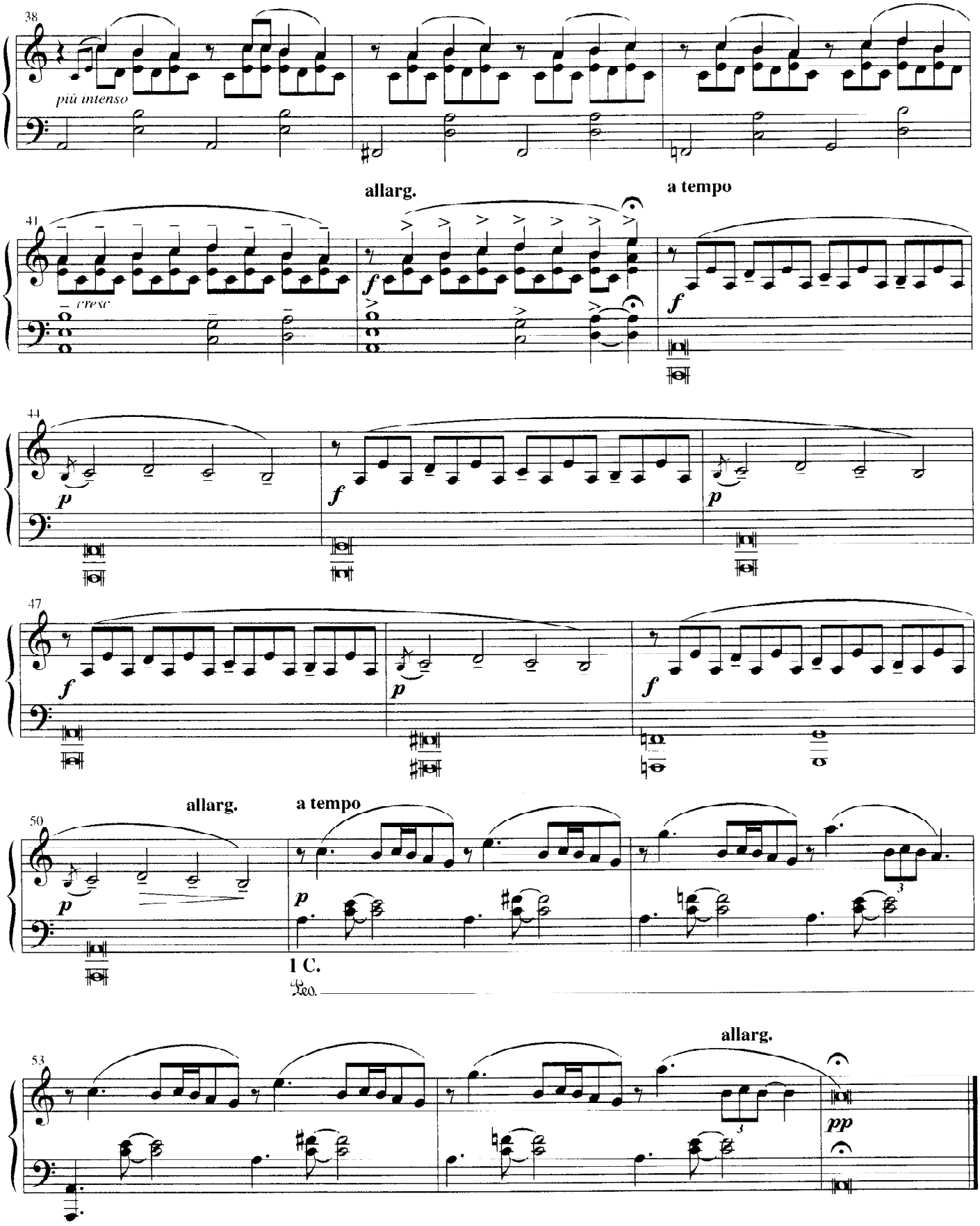
38
più intenso
41
cresc.
allarg.
a tempo
44
47
50
allarg.
a tempo
1 C.
53
allarg.

Limbo

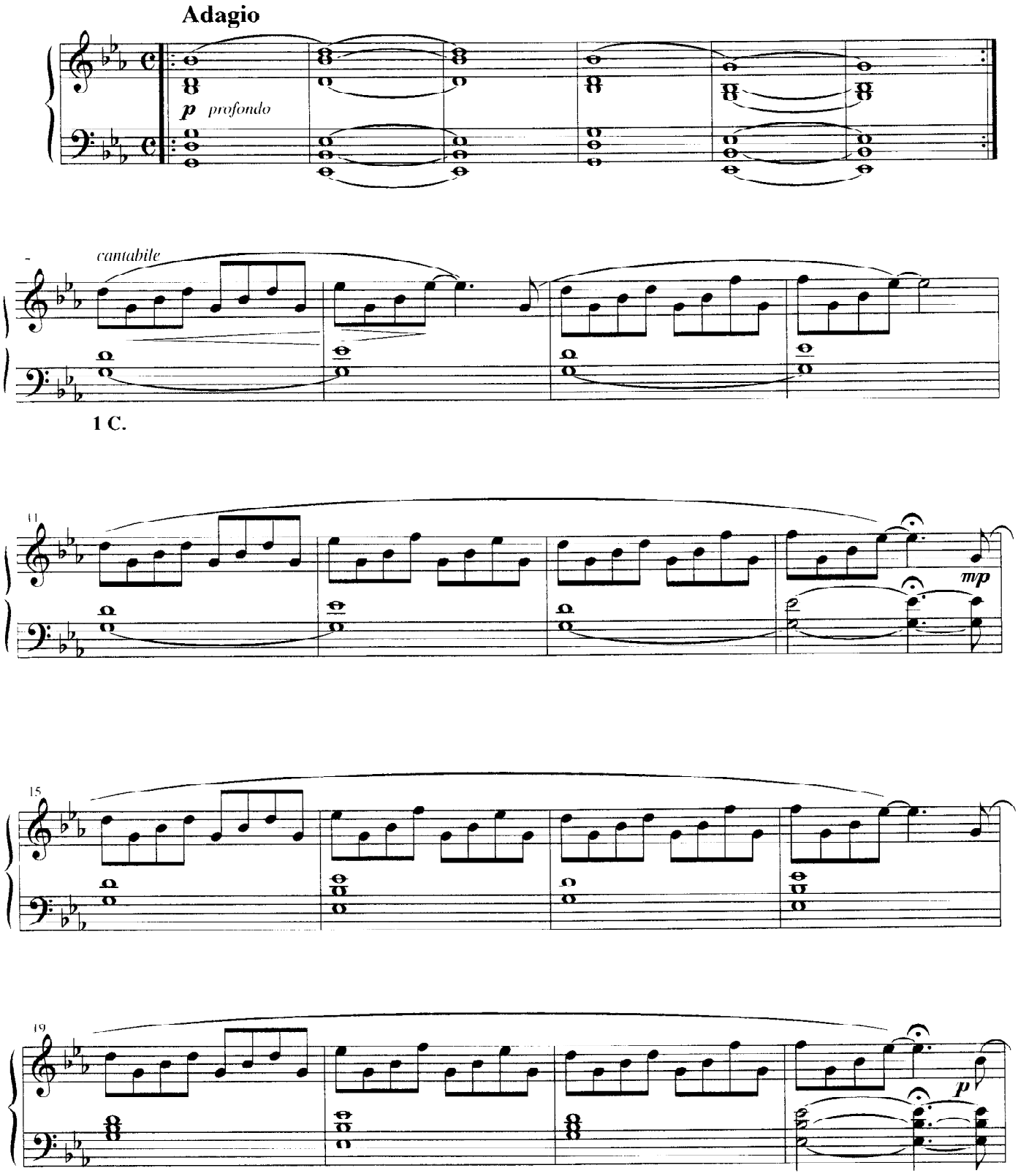

© copyright 2001 by edel music s.r.l. - via Montebello, 25 - 20121 Milano
Tutti i diritti riservati - All rights reserved

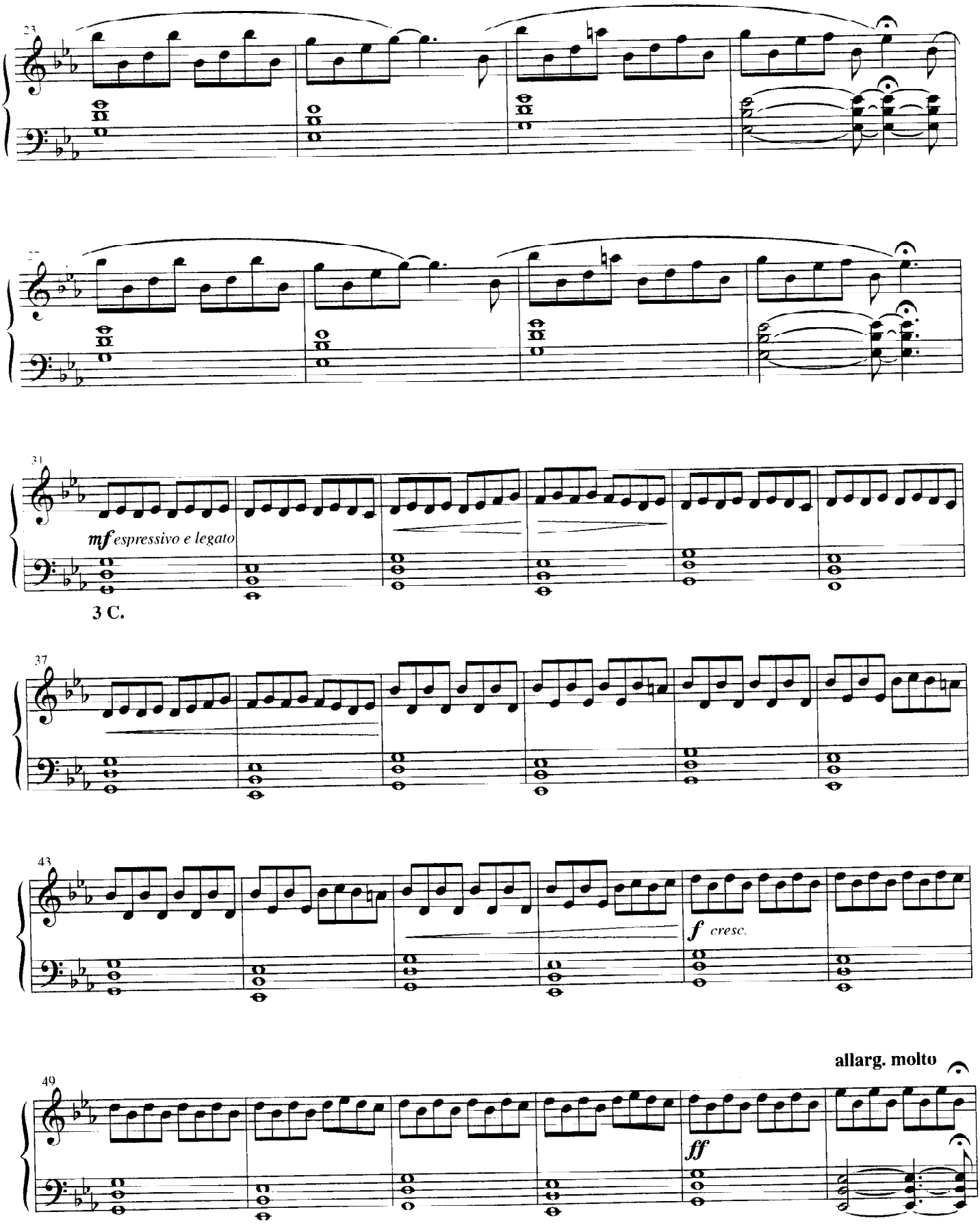
23
27
31
mf espressivo e legato
3 C.
37
43
f cresc.
49
ff
allarg. molto

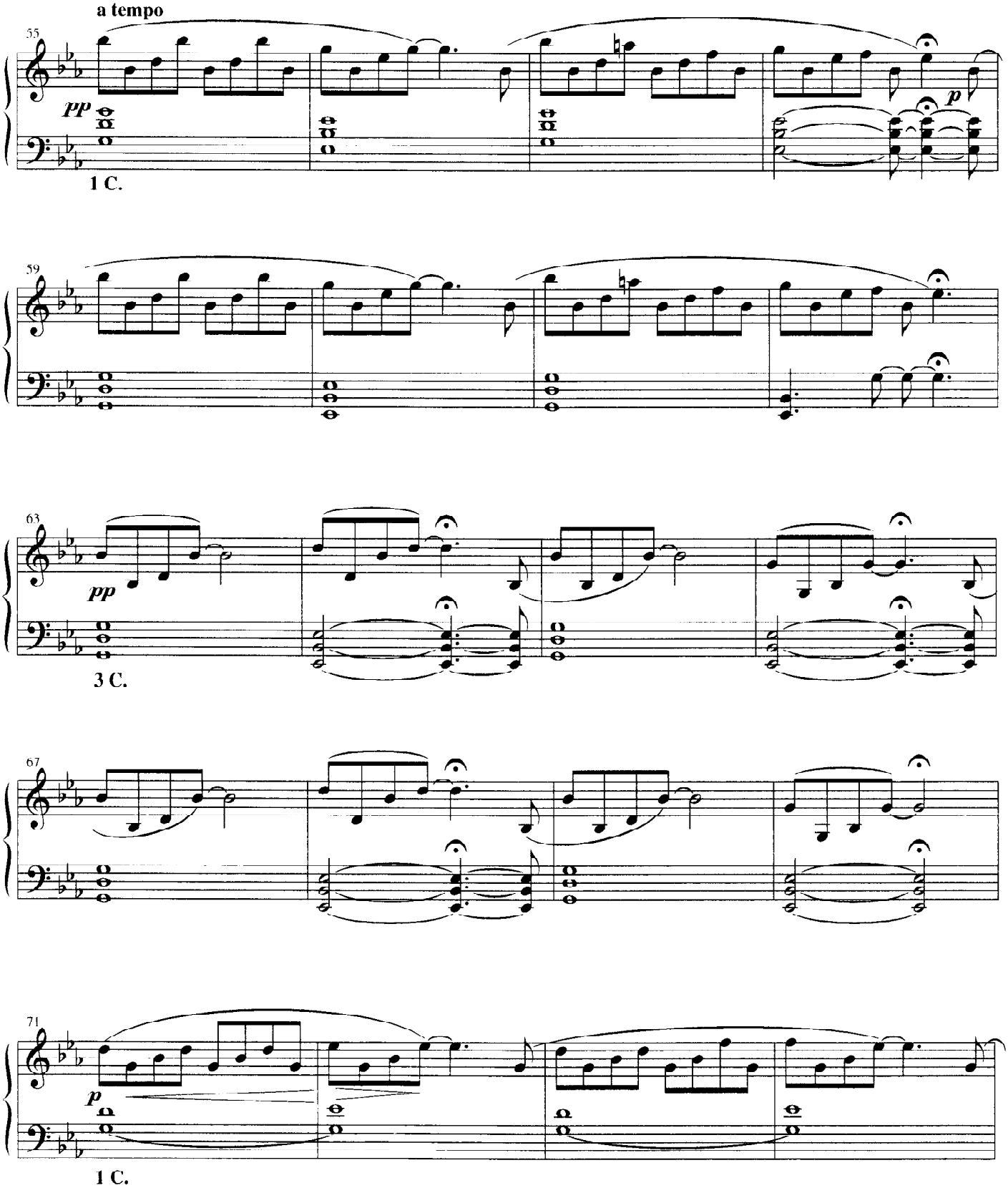
a tempo
55
pp
p
1 C.
59
63
pp
3 C.
67
71
p
1 C.

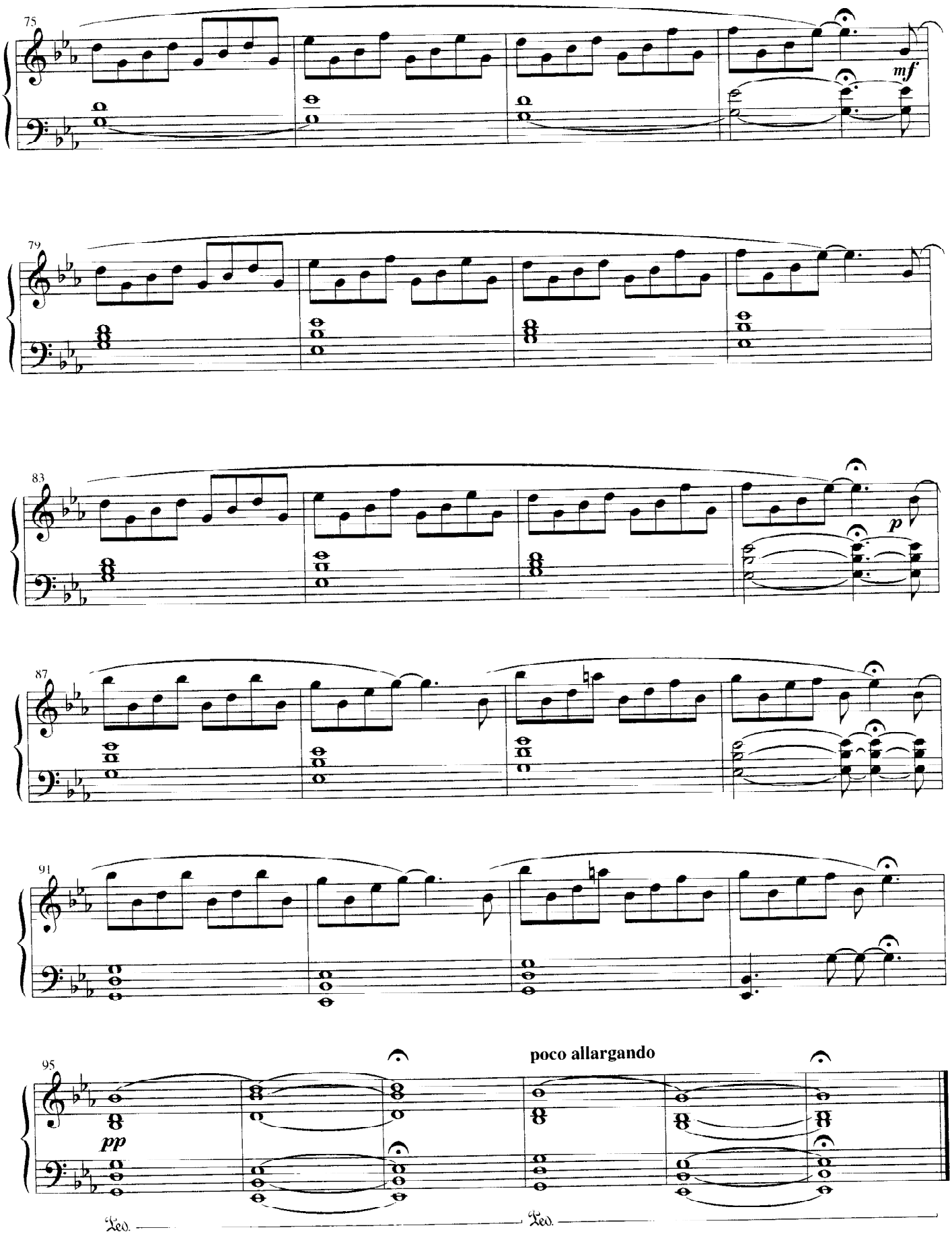
75
mf
79
83
p
87
91
95
pp
poco allargando
Ped.
Ped.

Bella notte

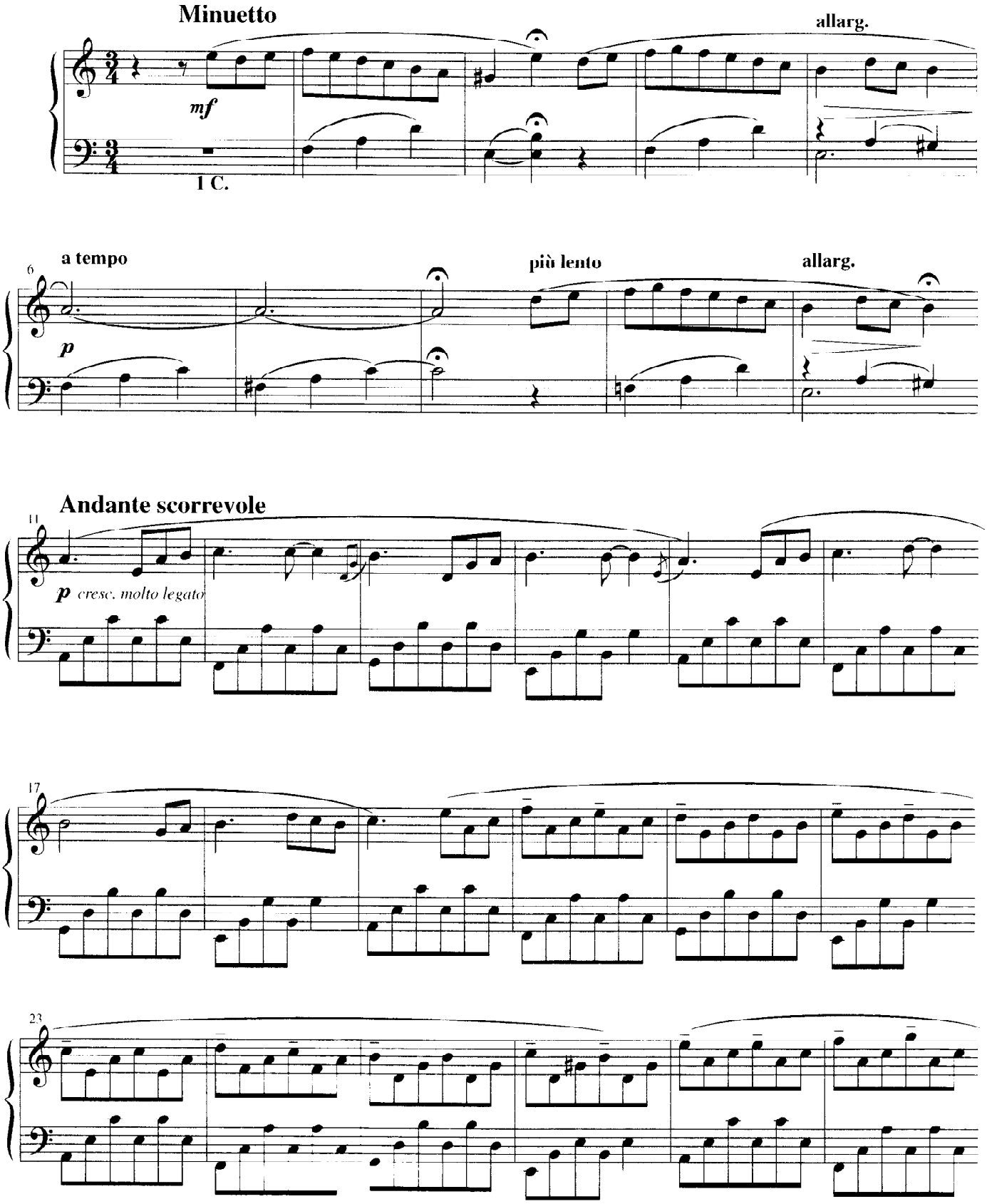

© copyright 2001 by edel music s.r.l. - via M[illegible] 25 - 20121 Milano
Tutti i diritti riservati - All rights reserved

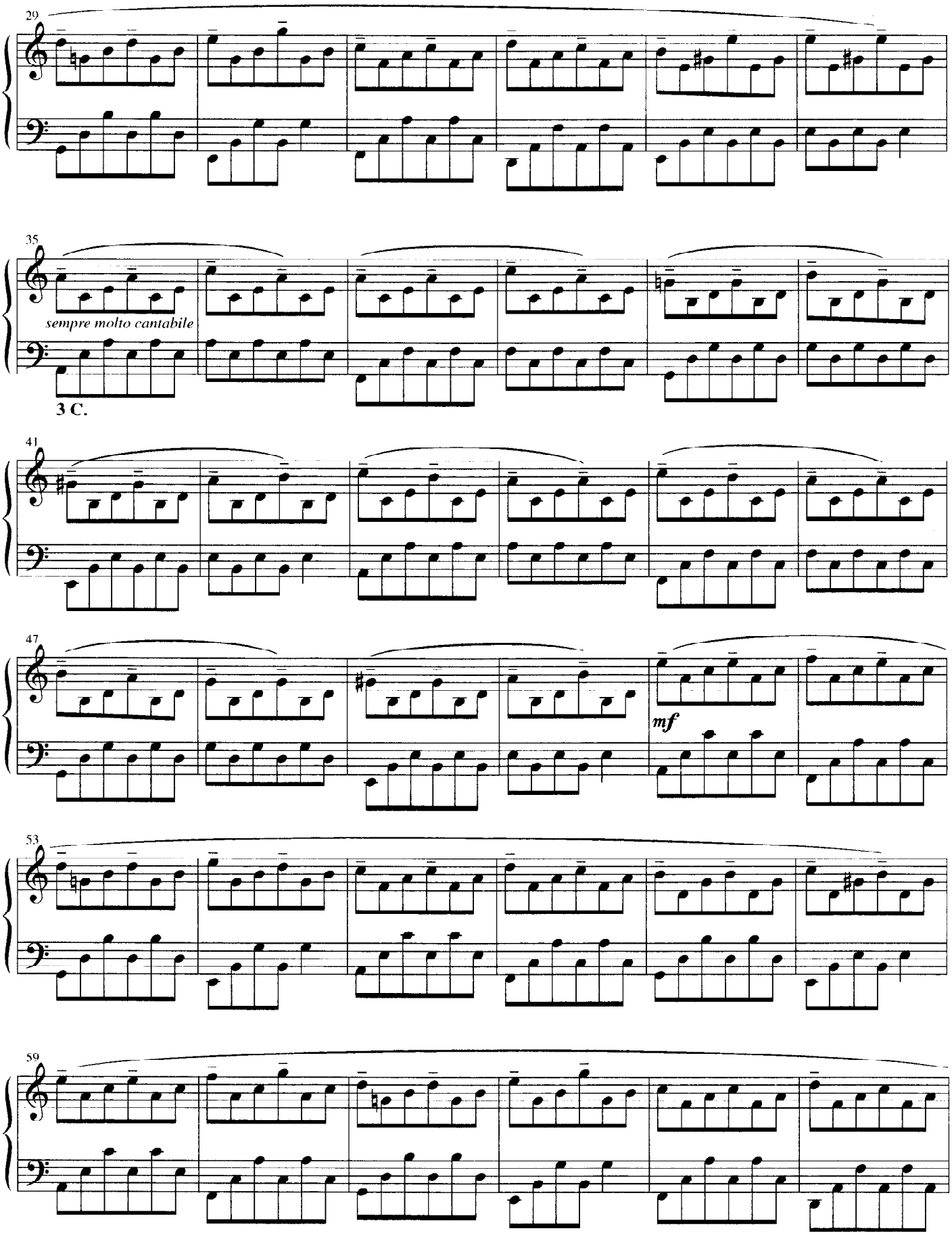
29
35
sempre molto cantabile
3 C.
41
47
mf
53
59

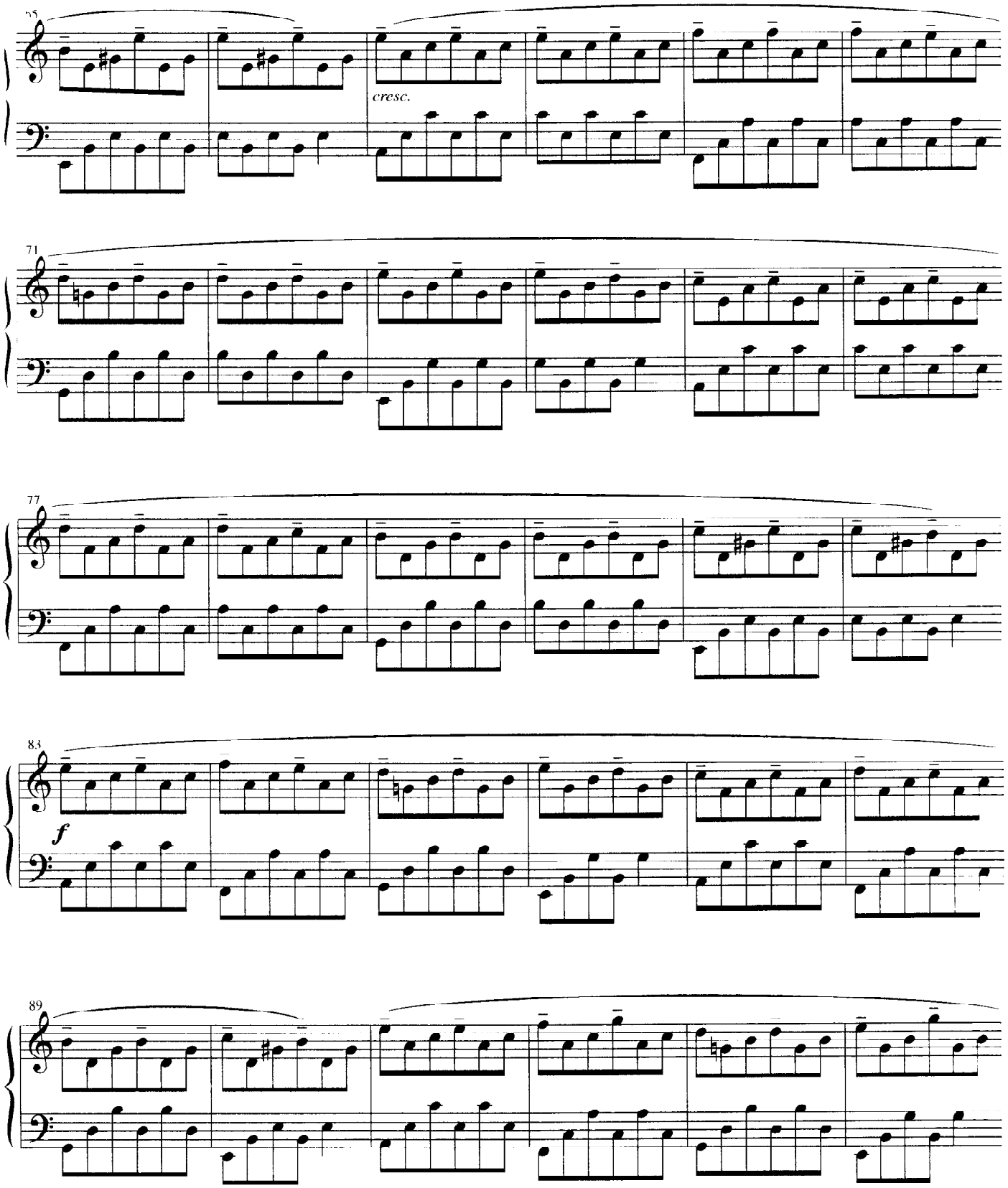
65
cresc.
71
77
83
f
89

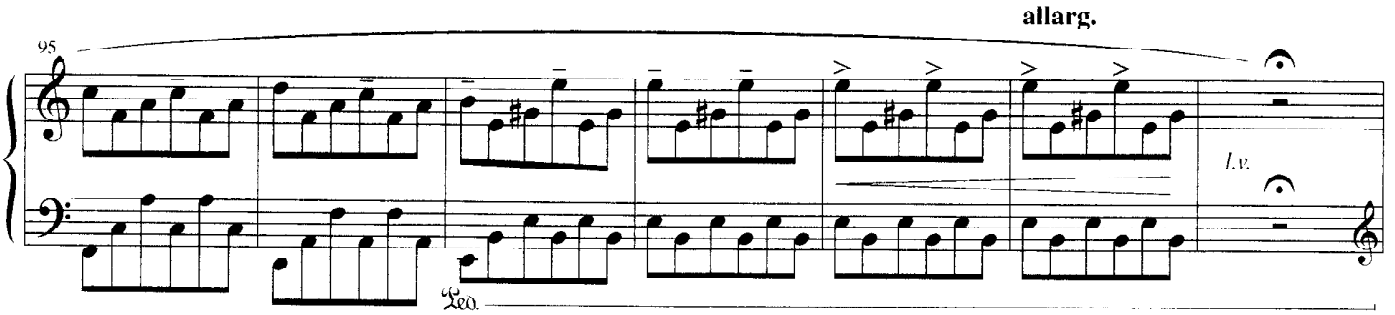

Andante notturno

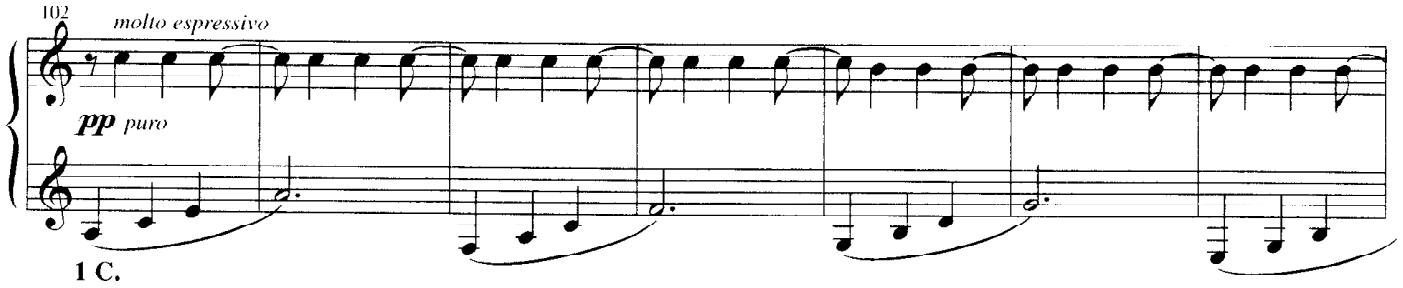

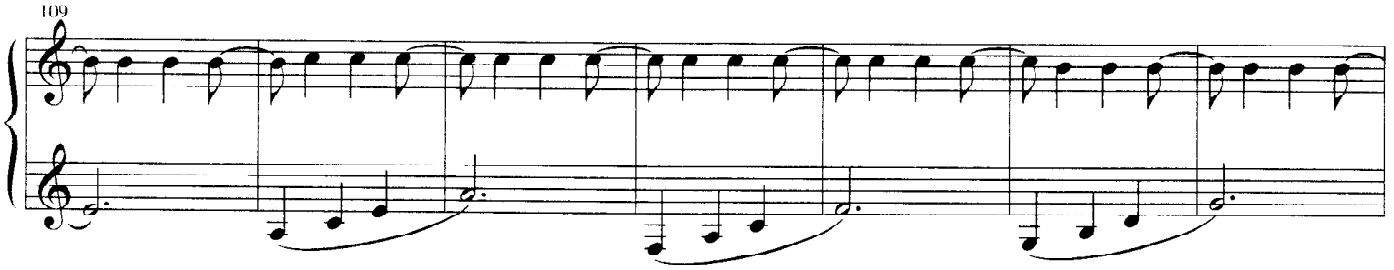

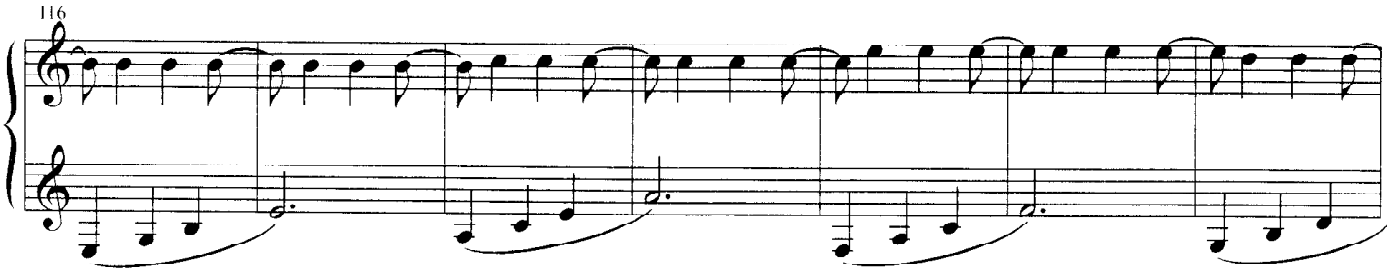

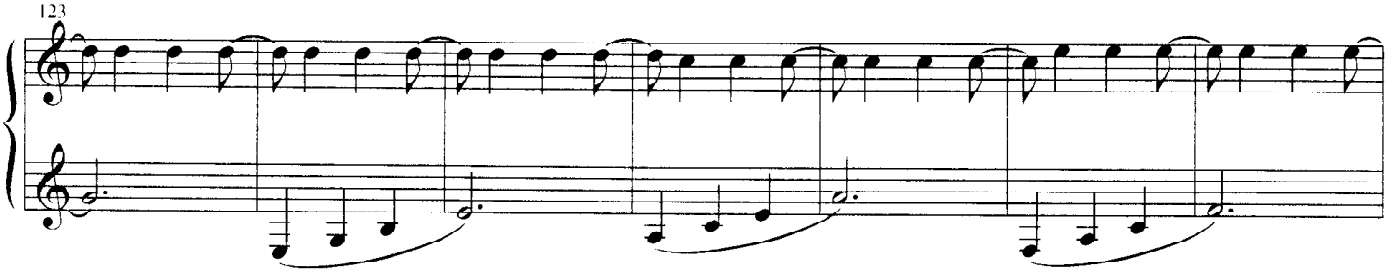

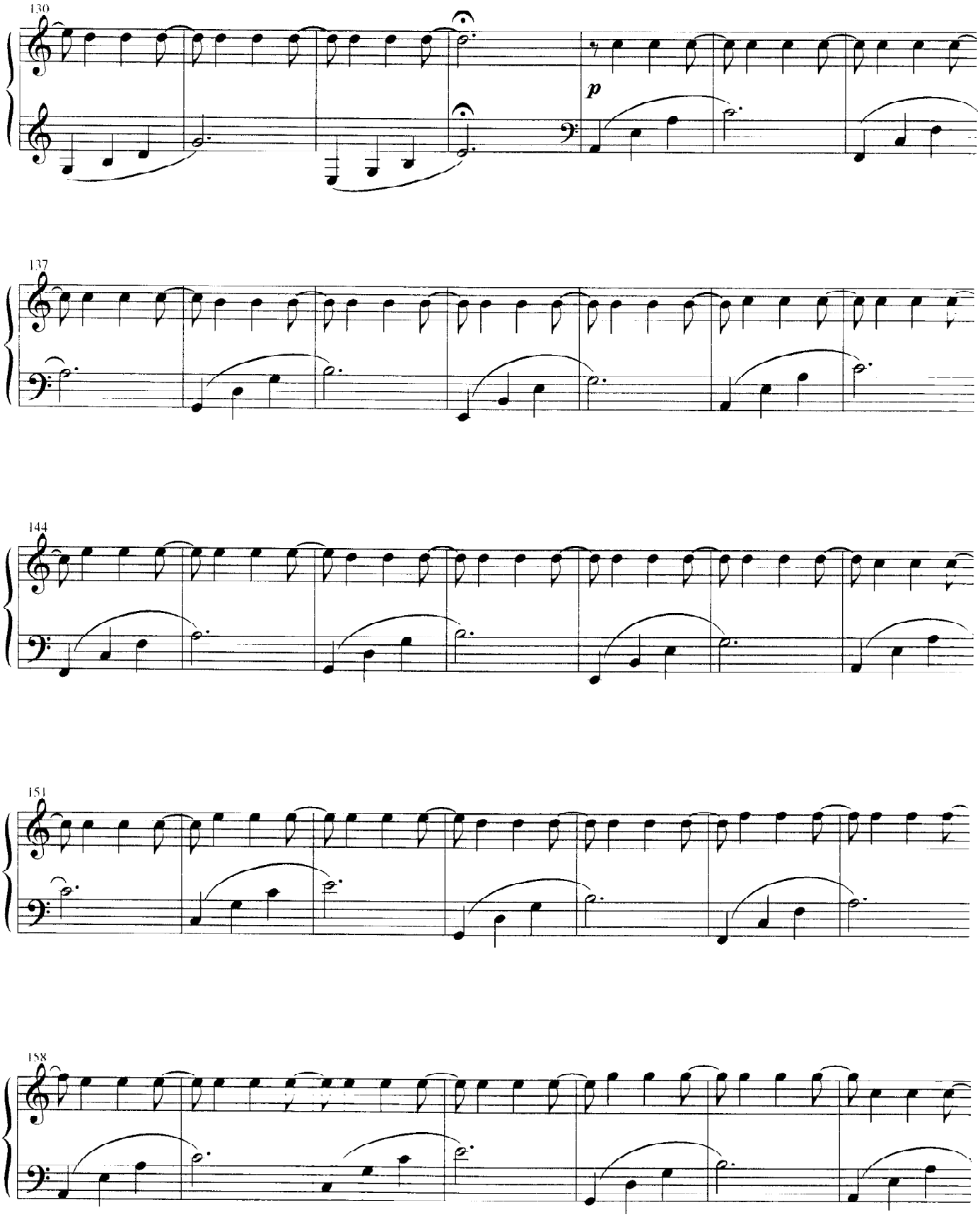
130
p
137
144
151
158

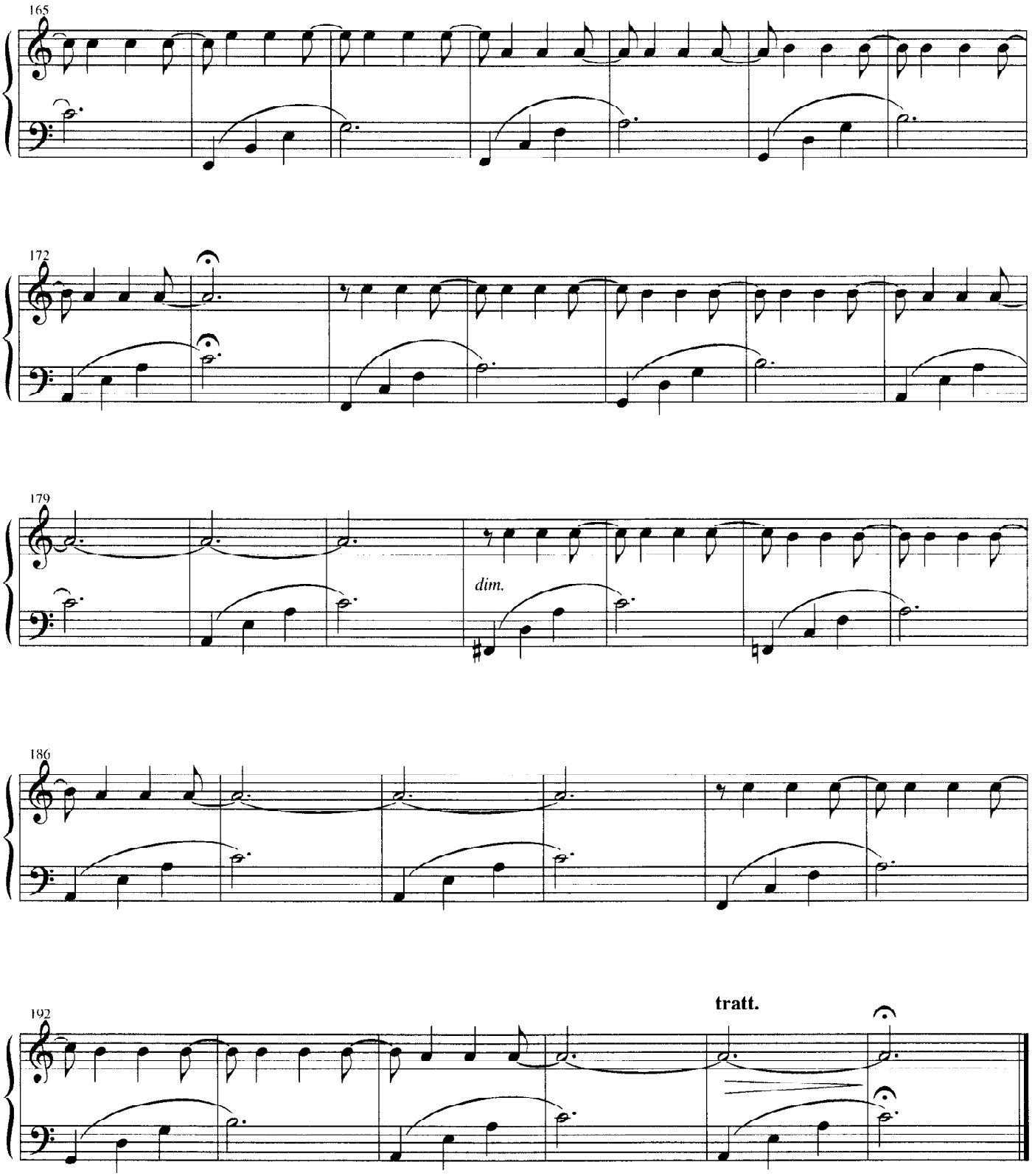
165
172
179
dim.
186
192
tratt.

Melodia africana IV

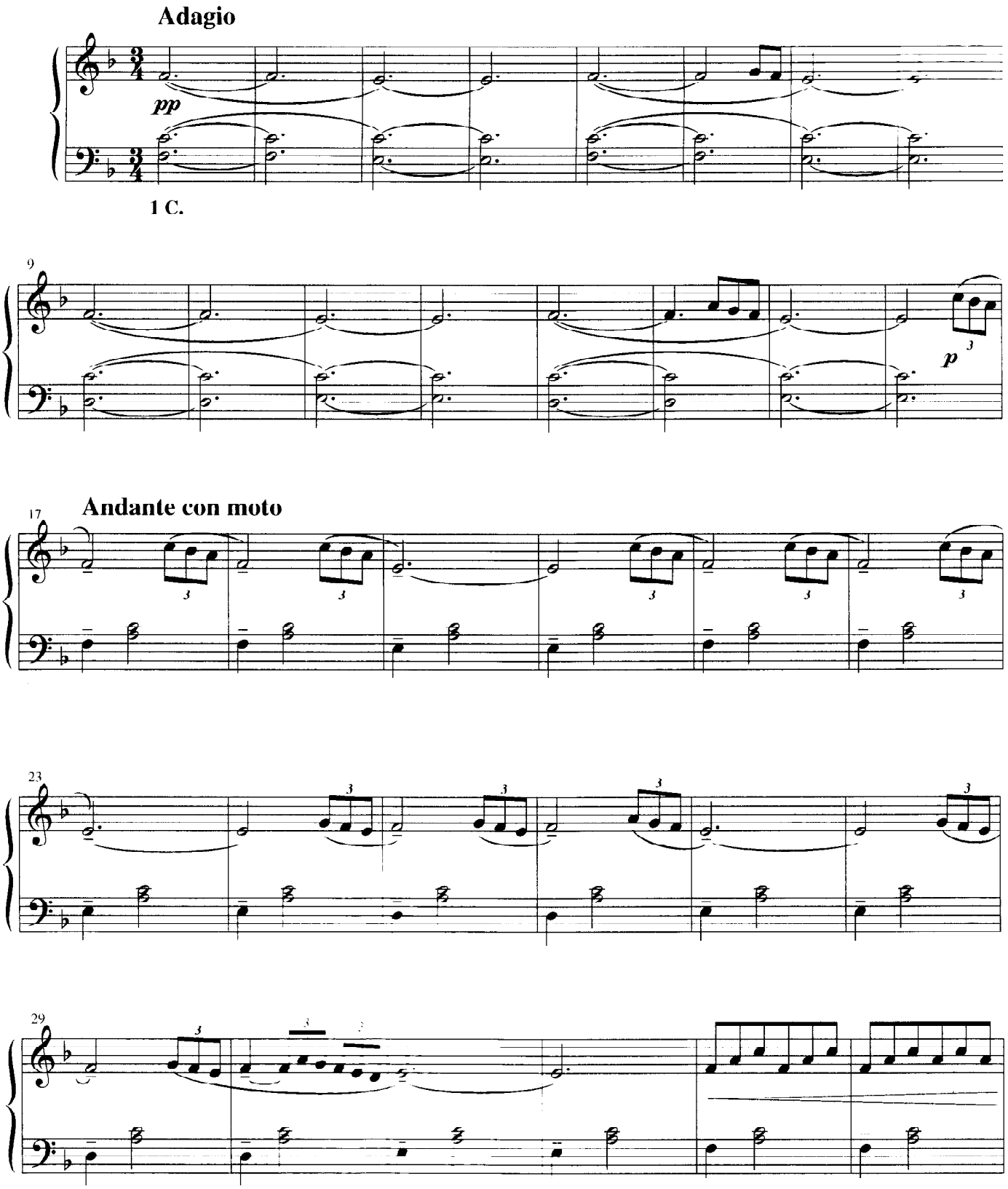

© copyright 2001 by edel music s.r.l. - Via M[illegible] Milano
Tutti i diritti riservati - All rights reserved

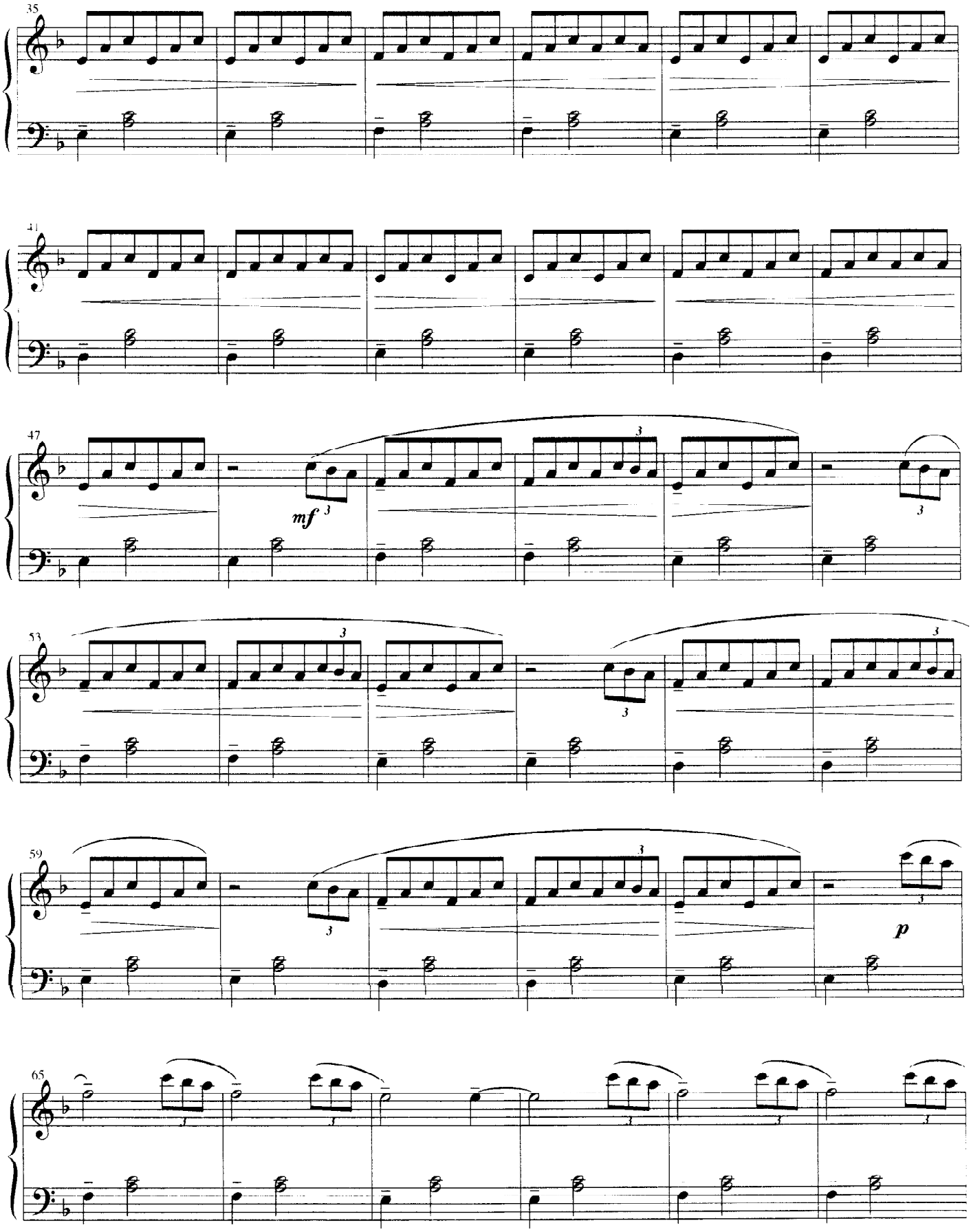
35
41
47
mf
53
59
p
65

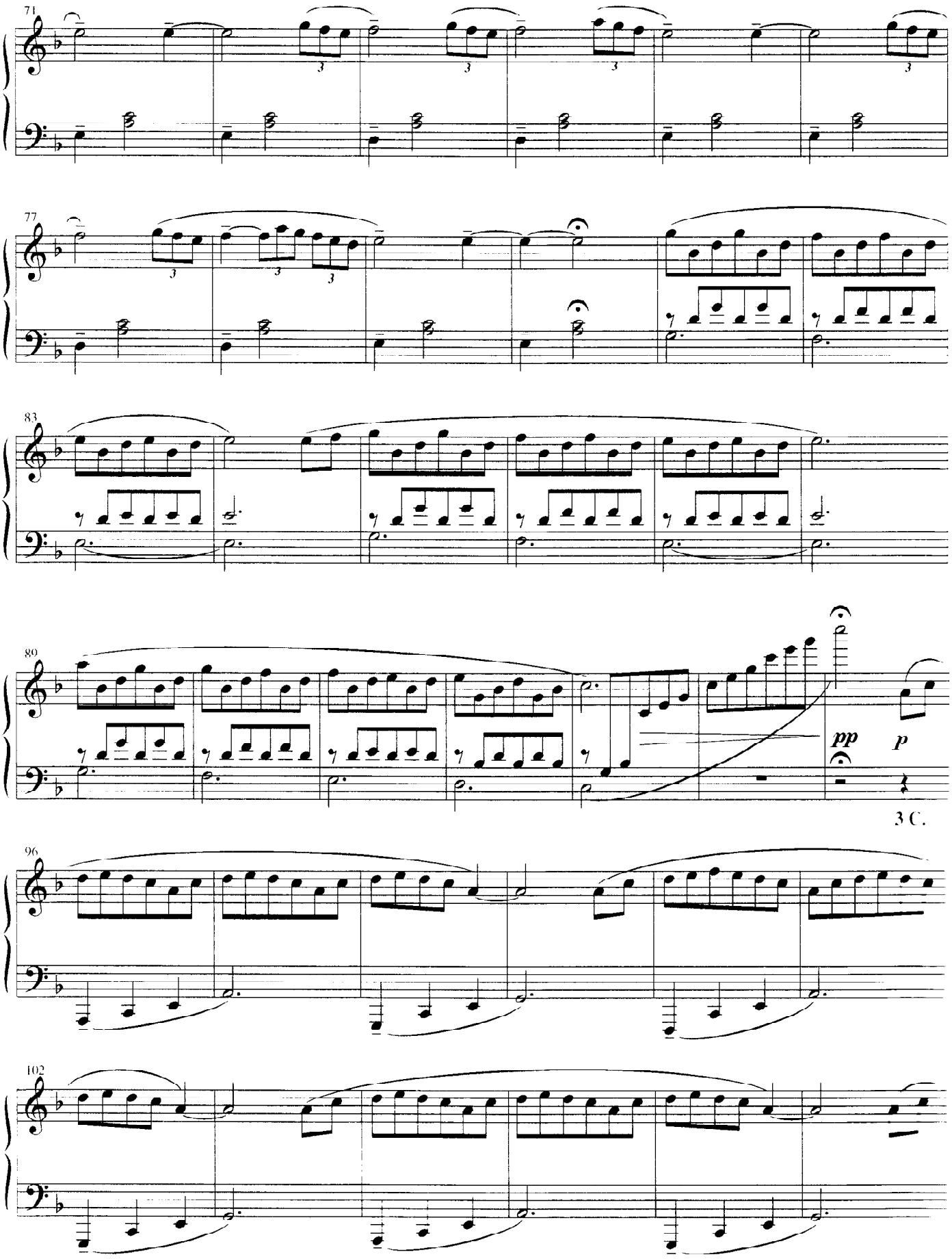
71
77
83
89
pp
p
3 C.
96
102

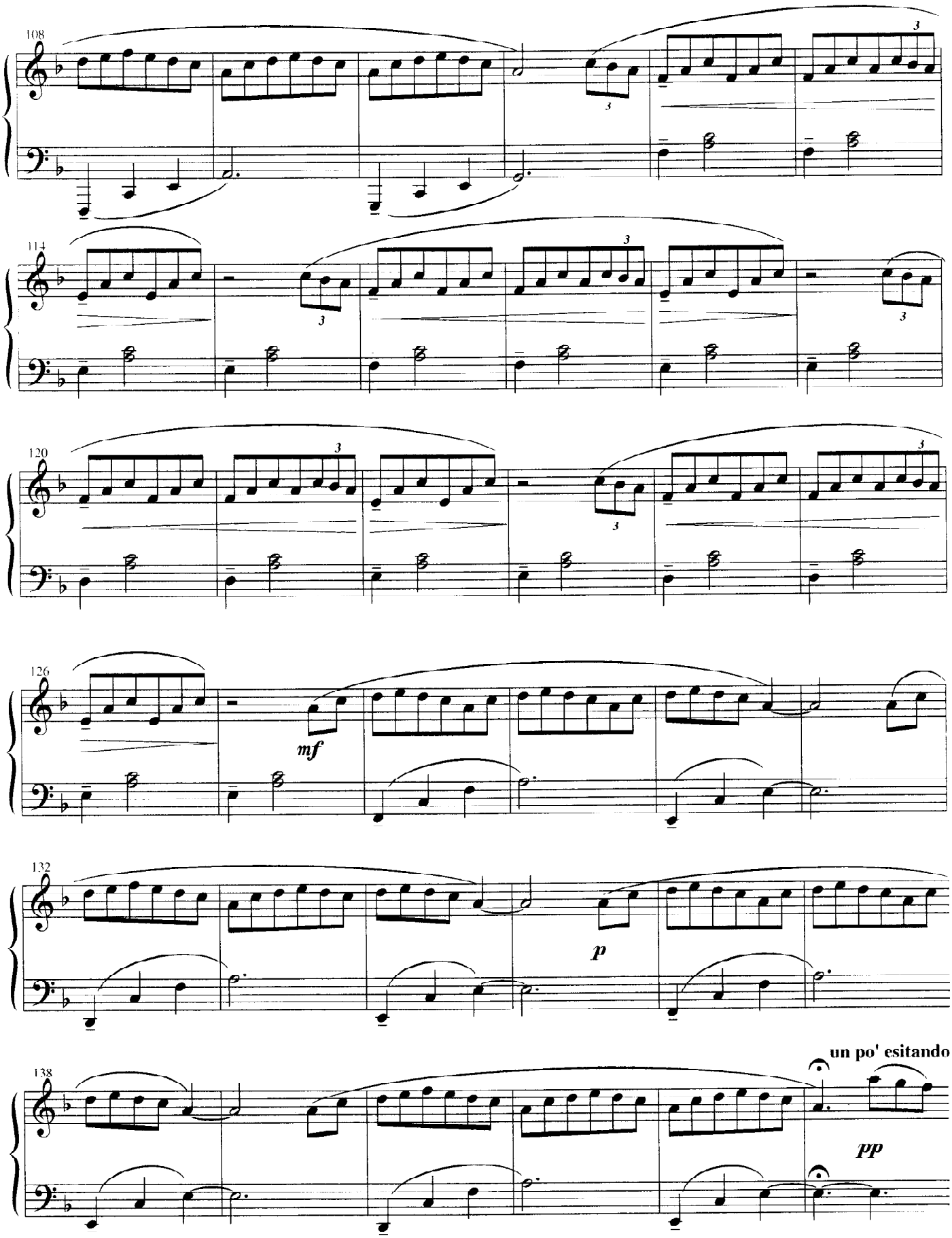
108
114
120
126
mf
132
p
138
un po' esitando
pp

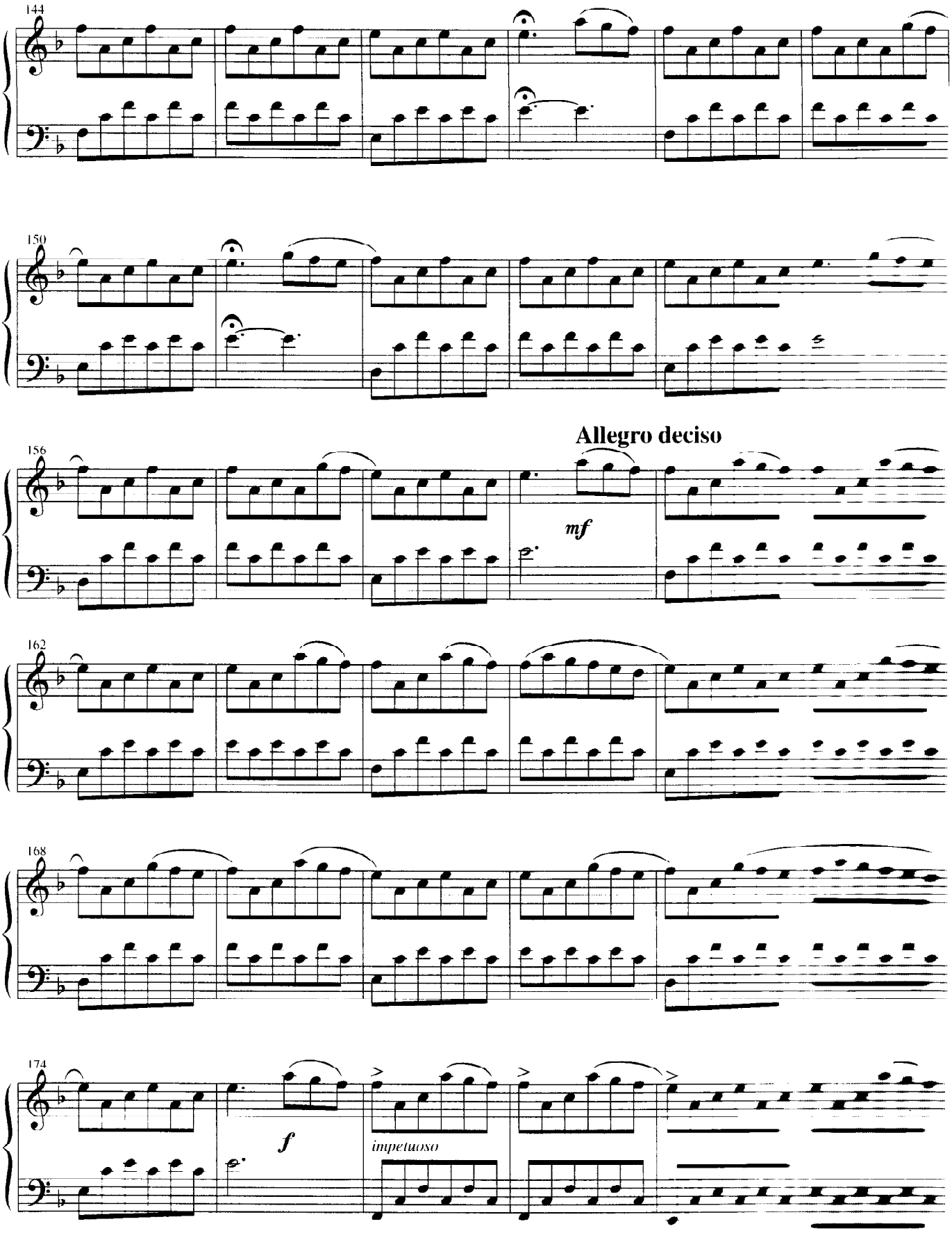
144
150
156
Allegro deciso
mf
162
168
174
f
impetuoso

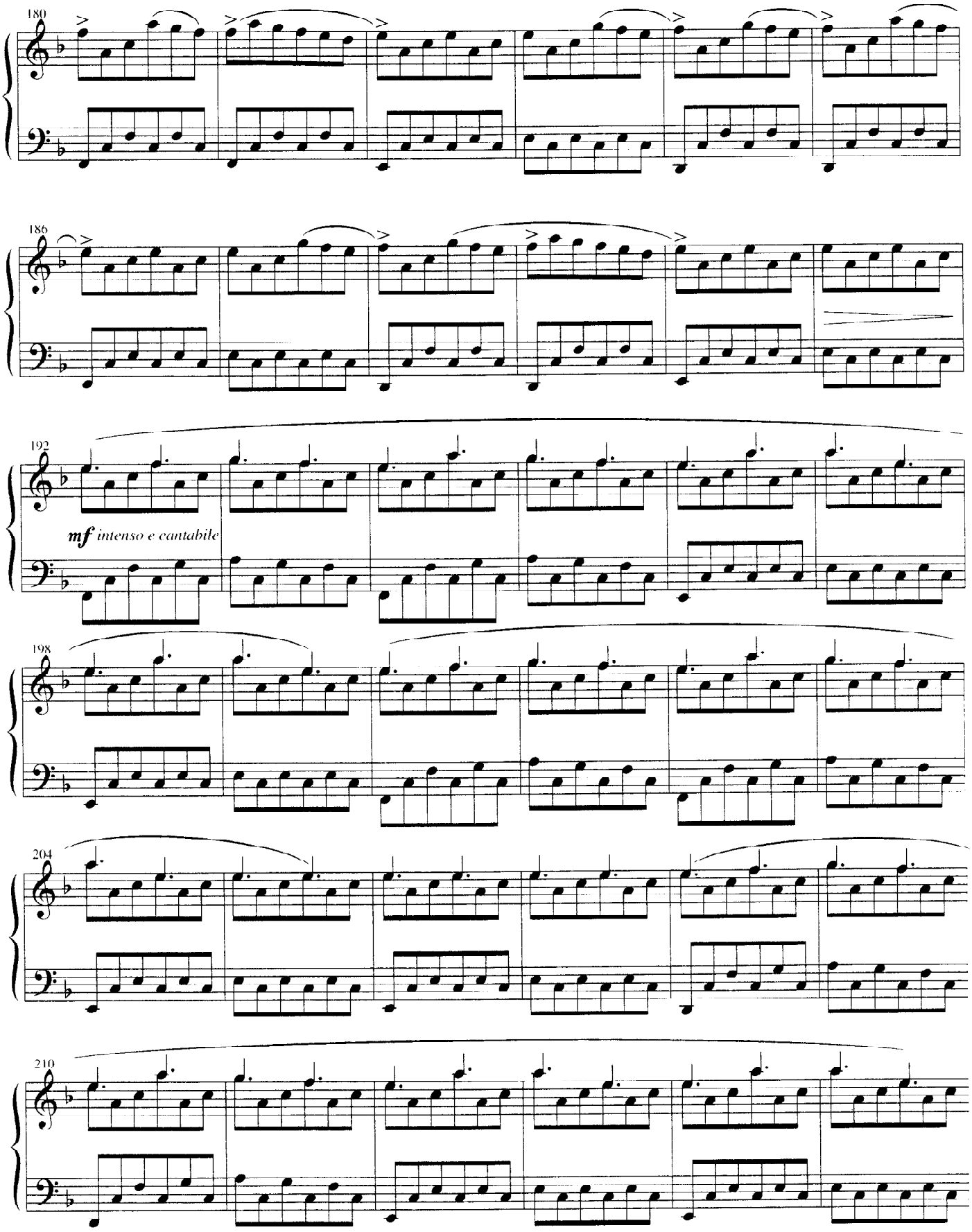
180
186
192
mf intenso e cantabile
198
204
210

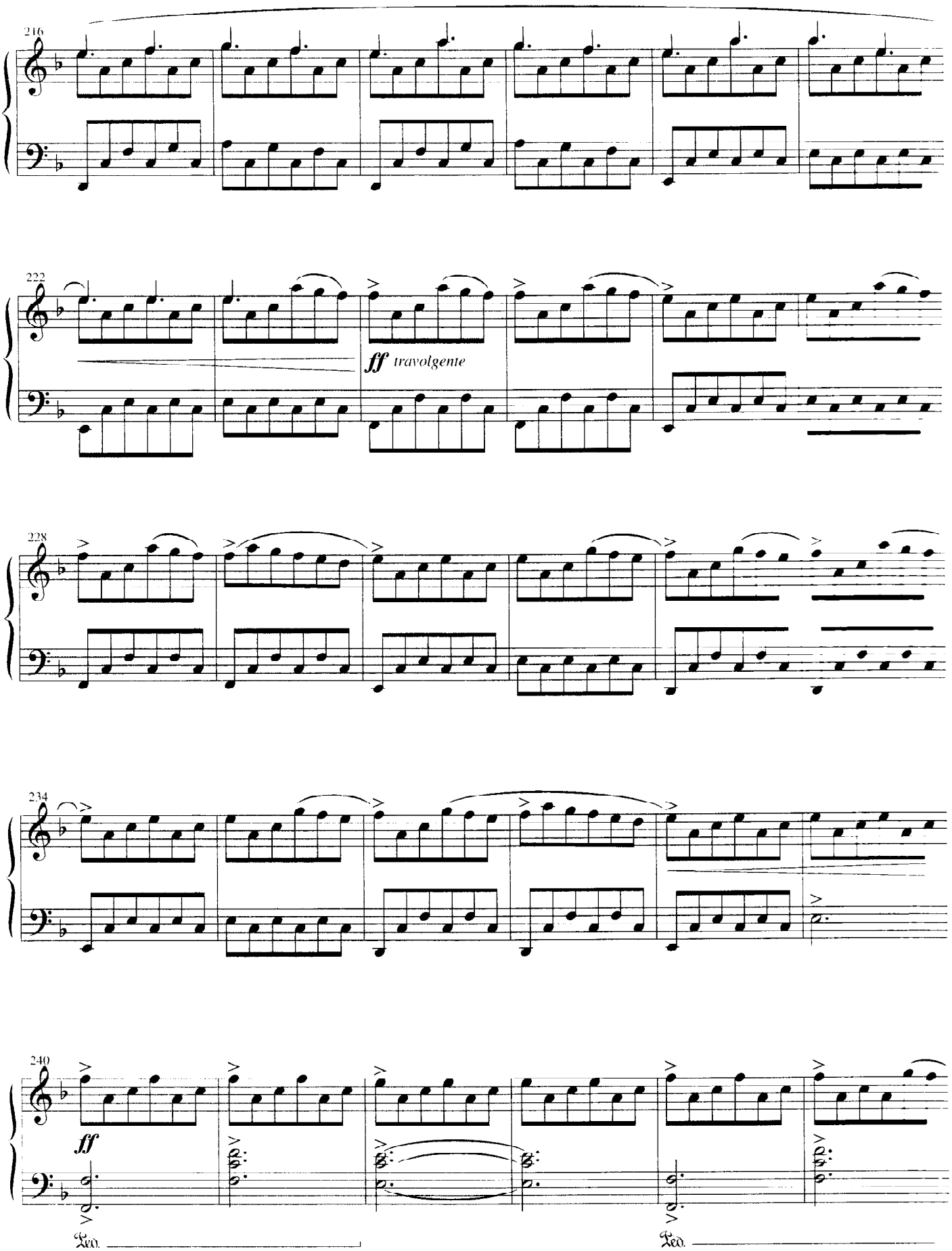
216
222
ff travolgente
228
234
240
ff
Ped.
Ped.

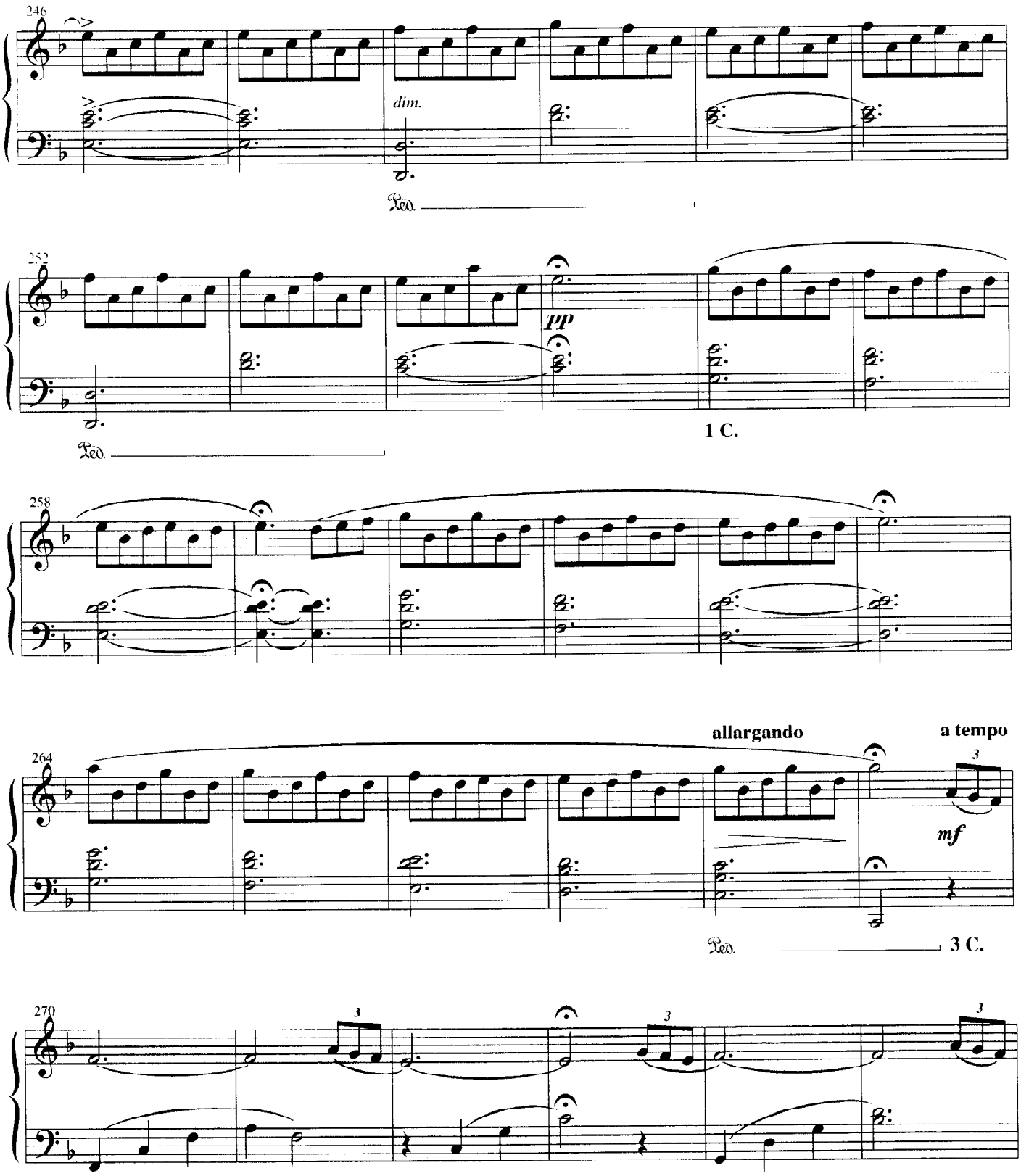
246
dim.
Ped.
252
pp
Ped.
1 C.
258
264
allargando
a tempo
mf
Ped.
3 C.
270

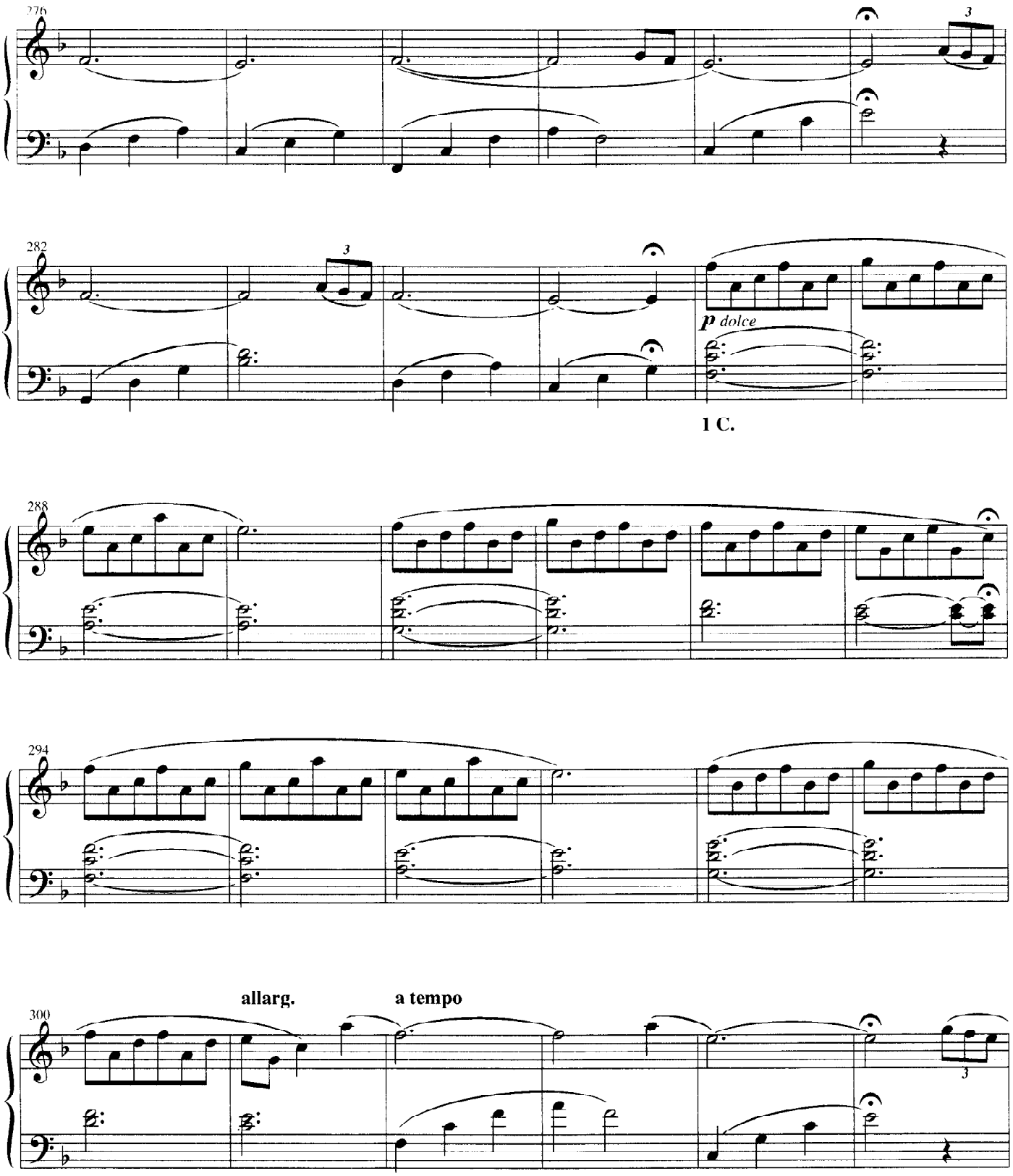
276
282
p dolce
1 C.
288
294
allarg.
a tempo
300

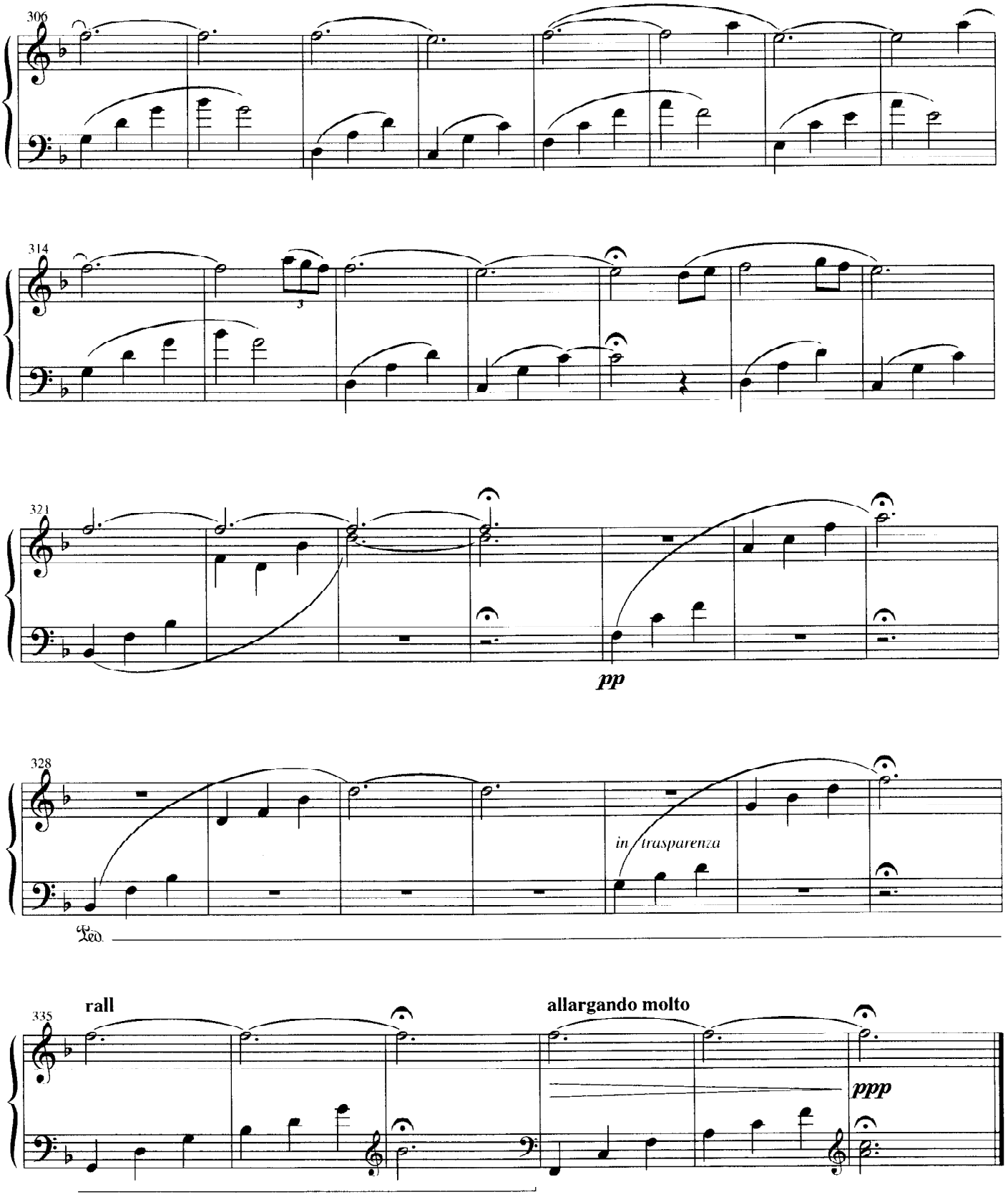
306
314
3
321
pp
328
in trasparenza
Ped.
335
rall
allargando molto
ppp